

# 6283 N ROSEWOOD DRIVE, APPLETON, WI, 54913

<https://www.adashunjones.com>

6283 N ROSEWOOD Drive, APPLETON, WI, 54913

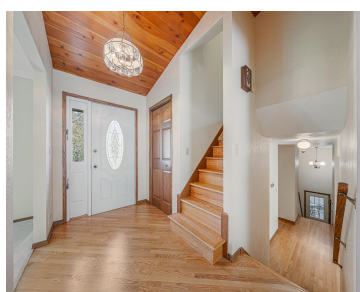

**\$549,900**

The Rarest of Finds - Beautiful 5 BR Quad-Level in Grand Chute abutting Plamann Park on (approximately) 1-acre lot! Well-built-one-owner-home that radiates with pride-of-ownership & awaits your cosmetic/decorating touches. Efficient floor plan w/ large living room on main floor, superb kitchen and adjacent dining room & dining area leading to 12'x10' deck that overlooks gorgeous...

• 2340 sq ft



**Mike**  
Acre Realty, Ltd.

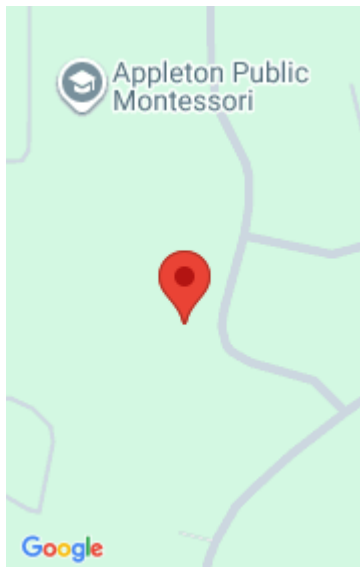

---

## Features

**Price per sq ft:** \$235

**Lot Size, acres:** 0.97

**For Sale or Rent:** For Sale

**Parcel Number:** 101000504

**AttachedGarageYN:** No

**Cooling:** Central Air

**PoolPrivateYN:** No

**Features:** Cable Available, Gas, Hi-Speed Internet Availbl, One

**Above Grade Finished Area, sq ft:** 1840

**Water Source:** Well

**Tax Amount:** \$6,076

**Area, sq ft:** 2,340 sq ft

**Year built:** 1980

**Garage Spaces:** 3

**GarageYN:** No

**Heating:** Forced Air

**FireplaceYN:** No

**Lot Features:** Rural - Not Subdivision

**Amenities:** Dishwasher, Dryer, Freezer, Range, Refrigerator, Washer

**Below Grade Finished Area, sq ft:** 500

**Sewer:** Conventional Septic

---

## Room Sizes

Main Level Formal Dining Room 11x11 Kitchen 11x10 Living Room 23x16 Dining Room 10x9  
Upper Level Bedroom 1 21x12 Bedroom 2 14x11 Bedroom 3 13x1 Bedroom 4 11x11 Lower Level  
Bedroom 5 13x11 Family Room 22x17 Unfinished 27x24 Other Room 9x9

---

## Building Details

**NewConstructionYN:** No

**Basement:** Full,Partial Fin. Contiguous,Partially Finished

**Exterior Material:** Brick, Shake Siding **Parking:** Attached, Garage Door Opener

---

## Agent Details

**Agent Full Name:** Michael J. Karisny

**Agent Email:** mike.karisny@acrerealty.com