

6228 IVY LANE, PLYMOUTH, WI, 53511

https://www.adashunjones.com

6228 Ivy Lane,  
Plymouth, WI,  
53511



\$229,900

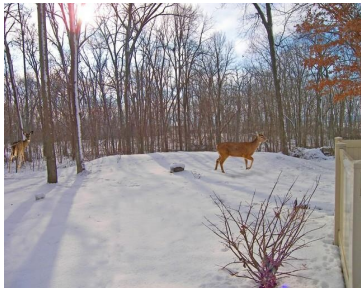

This 2 to 4 bedroom beautiful and amazing home sits on over 4 wooded acres and is located on a dead end street. It's a place to relax and enjoy the outdoors. Partially fenced in yard, plus a 30×50 12 foot pole shed is also on the property. Cathedral ceilings in the living room with...

- 2 beds
- 2 baths
- Res
- Sold
- 2618 sq ft

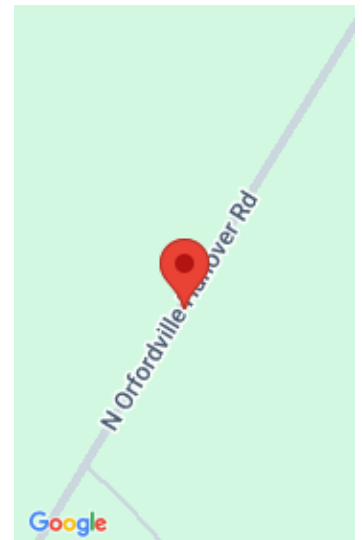

---

## Features

**GarageYN:** Yes

**FireplaceYN:** No

**Lot Features:** Wooded, Subdivided

**Above Grade Finished Area, sq ft:** 1898

**Tax Year:** 2011

**AttachedGarageYN:** Yes

**PoolPrivateYN:** No

**Features:** Breakfast Bar,Main Level,Pantry,Wood Burning

**Below Grade Finished Area, sq ft:** 1440

**Tax Amount:** 4288

---

## Amenities

**Waterfront available:** No

**Water Source:** Well

**Amenities:** Microwave,Range,Refrigerator

**Sewer:** Private Sewer

---

## Building Details

**NewConstructionYN:** No

**Basement:** Full,Partially Finished

**Parking:** Attached,Garage Door Opener,Paved

**Heating:** Forced Air, Radiant, Other, Propane

**Exterior material:** Log,Wood Siding

---

## Agent Details

**Agent Full Name:** Colleen Nelson

**Agent Email:** cnelson.coldwell@gmail.com