

621 ROLAND STREET, COMBINED LOCKS, WI,  
54113-1400

<https://www.adashunjones.com>

621 ROLAND  
Street, COMBINED  
LOCKS, WI,  
54113-1400



\$539,900

Beautifully maintained 4 bedrm, 2.5 bathrm 1.5 story located in Kimberly School District. Custom features throughout. 2 story great rm has double tray ceiling, abundance of windows, hardwood floors & fireplace w/custom hearth. Open layout fom great rm to dining area & kitchen. Kitchen features tons of custom cabinetry, granite counter tops, huge breakfast counter,...



**Ashley**  
Century 21 Ace Realty

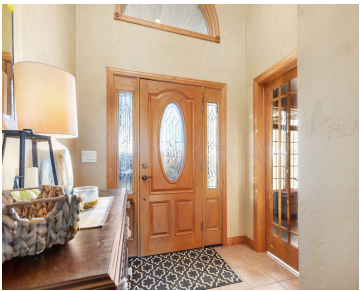

- 4 beds
- 3 baths
- Residential
- Residential
- Closed
- 2968 sq ft

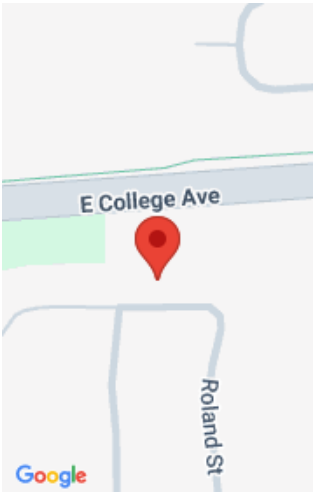

---

# Features

<b>GarageYN:</b> No	<b>AttachedGarageYN:</b> No
<b>FireplaceYN:</b> No	<b>PoolPrivateYN:</b> No
<b>Features:</b> At Least 1 Bathtub,Breakfast Bar,Gas,Jetted Tub,One,Walk-in Closet(s),Walk-in Shower,Wood/Simulated Wood Fl	<b>Above Grade Finished Area, sq ft:</b> 2968
<b>Tax Amount:</b> 6240	<b>Inclusions:</b> Stove, Refrigerator, Dishwasher, Microwave, Washer, Dryer
<b>Exclusions:</b> Seller's Personal Property, Black Cabinets in Garage	

---

# Amenities

<b>Waterfront available:</b> No	<b>Amenities:</b> Dishwasher,Disposal,Dryer,Microwave,Range/Oven,Refrigerator,Washer
<b>Water Source:</b> Municipal/City	<b>Sewer:</b> Municipal Sewer

---

# Room Sizes

Room type	Dimensions	Level
Bedroom 1	13x16	Main
Bedroom 2	12x12	Upper
Bedroom 3	11x13	Upper
Bedroom 4	11x12	Upper
Kitchen	12x15	Main
Living Or Great Room	19x19	Main
Dining Room	11x12	Main
Other Room	06x08	Main
Other Room 2	12x12	Main
Other Room 3	12x20	Upper
Other Room 4	06x10	Main

## Building Details

**NewConstructionYN:** No  
**Basement:** Full  
**Parking:** Attached

**Heating:** Central A/C, Forced Air  
**Exterior material:** Brick,Stone,Vinyl

---

## Agent Details

**Agent Full Name:** Ashley E Fuller

**Agent Email:** ashley.fuller@c21ace.com