

6203 RENEE COURT, MCFARLAND, WI, 53558

https://www.adashunjones.com

6203 RENEE Court,
McFarland, WI,
53558

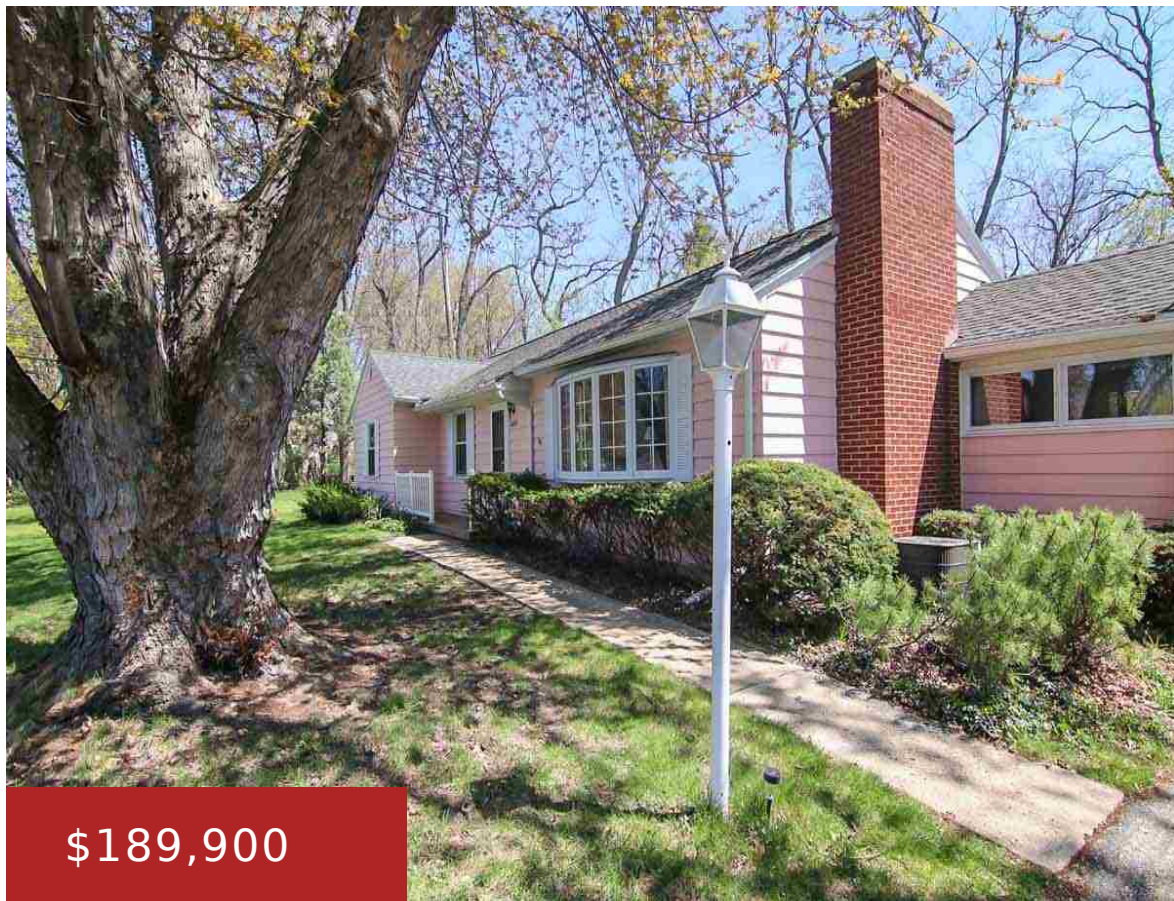

\$189,900

THE FAMOUS, “PINK HOUSE”, FIRST TIME OFFERED! FEELS LIKE HOME, DESCRIBES THIS SPRAWLING RANCH W/ NATURAL FIREPLACE, HARDWOOD FLOORS, DEN & FR DINING. FRONT BOW WINDOW, KITCHEN WINDOW OVERLOOKING PATIO & LARGE PARK-LIKE BACKYARD. MASSIVE MASTER BR W/ TWO CLOSETS, LG BASEMENT W/ UNLIMITED OPTIONS. UPDATES: WATER HEATER, 100 AMP ELECTRICAL SERVICE, WASH TUB, WINDOWS...



Wendy Grunewald
Century 21 Affiliated



- 3 beds
- 2 baths
- Res
- Sold
- 2149 sq ft

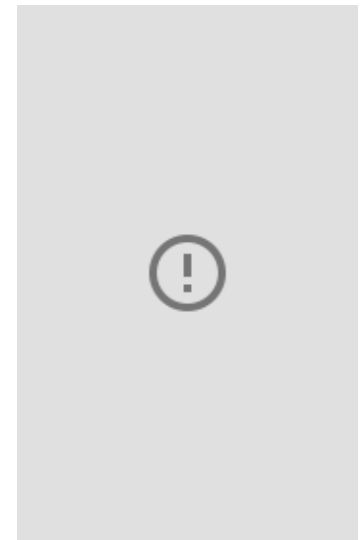

Features

GarageYN: Yes

FireplaceYN: No

Features: Dryer, Lower Level, Washer, Water softener inc, Wood Burning

Below Grade Finished Area, sq ft: 683

Tax Amount: 3810

AttachedGarageYN: Yes

PoolPrivateYN: No

Above Grade Finished Area, sq ft: 1466

Tax Year: 2014

Inclusions: All window coverings

Amenities

Waterfront available: No

Cooling: Central Air

Amenities: Dishwasher, Dryer, Range, Refrigerator, Washer, Water Softener Owned

Water Source: Public

Sewer: Public Sewer

Building Details

NewConstructionYN: No

Heating: Forced Air, Natural Gas

Basement: Full, Partially Finished

Exterior material: Wood Siding

Parking: Attached, Paved

Agent Details

Agent Full Name: Wendy Grunewald

Agent Email: wendy@c21affiliated.com