620 DELAVAN W DRIVE, JANESVILLE, WI, 53546

https://www.adashunjones.com

620 Delavan W Drive, Janesville, WI, 53546



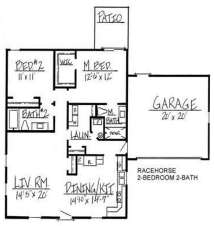





$280,000

New Construction. Currently Drywalled! Another custom slab on grade home by CSCO. Spring occupancy 2026. The 2 BR ? 2BA open floor plan offers a zero step 1200 sq ft home w/ 9ft ceilings and 6in exterior walls. The primary bedroom has a generous bathroom w/ 5ft shower, the guest bedroom includes a private entry...

- 1200 sq ft



Billy Shipler
Rock Realty

Adashun Jones REAL ESTATE

Features

Days on Market: 44

Area, sq ft: 1,200 sq ft

Lot Size, acres: 0.25

Year built: 2026

Garage Spaces: 2

Parcel Number: 2410401100316

GarageYN: Yes

AttachedGarageYN: Yes

Heating: Forced Air, Natural Gas

Cooling: Central Air

FireplaceYN: No

PoolPrivateYN: No

Utilities: Cable Available

Features: Cable Available, Dryer, Main Level, Walk-in Closet(s), Washer

Amenities: Dishwasher, Disposal, Dryer, Microwave, Range, Refrigerator, Washer

Above Grade Finished Area, sq ft: 1200

Water Source: Public

Tax Year: 2026

Sewer: Public Sewer

Building Details

NewConstructionYN: No

Basement: None

Exterior Material: Vinyl Siding

Parking: Attached, Garage Door Opener, Paved

Agent Details

Agent Full Name: Billy Shipler

Agent Email: billy@rockrealtywi.com