6167 SANDY COVE, LUXEMBURG, WI, 54217-9123

https://www.adashunjones.com

6167 SANDY Cove,
LUXEMBURG, WI,
54217-9123



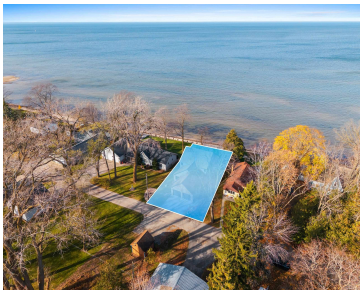

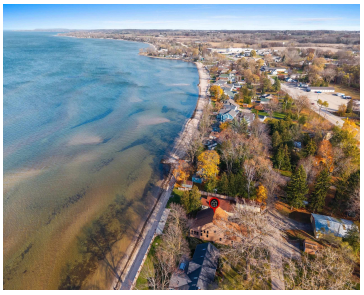

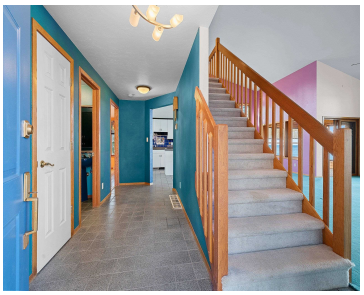

$735,000

• 2111 sq ft

Experience the beauty of Bay of Green Bay waterfront living! This 1992 custom-built home was designed to provide spacious living spaces, while showcasing breathtaking water views. The meticulously maintained property offers approximately 2,100 sq ft of living space with expansive windows, an inviting fireplace, and a charming three-season room. Step outside to enjoy 50′ of...

Joe

Shorewest, Realtors

Features

Price per sq ft: $348.18

Area, sq ft: 2,111 sq ft

Lot size, sq ft: 12505 acres

Lot Size, acres: 0.28

Year built: 1992

For Sale or Rent: For Sale

Garage Spaces: 2

Parcel Number: GB-672, GB-681

Water Body Name: Green Bay

GarageYN: No

AttachedGarageYN: No

Heating: Forced Air

Cooling: Central Air

FireplaceYN: No

PoolPrivateYN: No

Features: Cable Available, Gas, Hi-Speed Internet Availbl, Kitchen Island, One, Vaulted Ceiling(s), Water Softener-Own

Amenities: Dishwasher, Disposal, Dryer, Electric Oven, Electric Range, Microwave, Refrigerator, Washer

Above Grade Finished Area, sq ft: 2075

Below Grade Finished Area, sq ft: 36

Water Source: Well

Sewer: Public Sewer

Tax Amount: $5,563.61

Room Sizes

Main Level Bedroom 1 19x14 Kitchen 10x14 Living Room 23x18 Dining Room 12x12 Unfinished 12x12 Other Room 10x5 Other Room 2 5x8 Other Room 3 16x5 Upper Level Bedroom 2 11x12 Bedroom 3 11x12 Lower Level Unfinished 2 22x15 Unfinished 3 13x14 Other Room 4 3x11

Building Details

NewConstructionYN: No

Basement: Full,Other,Partial Fin. Contiguous,Stubbed for Bath,Sump Pump

Exterior Material: Shake Siding

Parking: Attached, Basement

Agent Details

Agent Full Name: Joseph R. Moore **Agent Email:** joemoore@shorewest.com