

# 6165 MARYS ROAD, LUXEMBURG, WI, 54217-9101

<https://www.adashunjones.com>

6165 MARYS Road,  
LUXEMBURG, WI,  
54217-9101



**\$535,000**

Open House 05.09.26 Sat 11:30 - 1:00 PM CDT

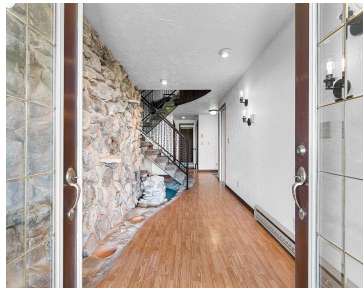

Amazing curb appeal highlights this custom-built home filled with character, comfort, and thoughtful design. Inside offers built-ins, a cozy fireplace, granite countertops, large windows, abundant natural light, and three spacious bedrooms. Unique architectural touches and recent updates include remodeled bathrooms and laundry, new flooring, air conditioning, and a private deck off the primary bedroom. Set...

• 2820 sq ft



**Joe**  
Shorewest, Realtors

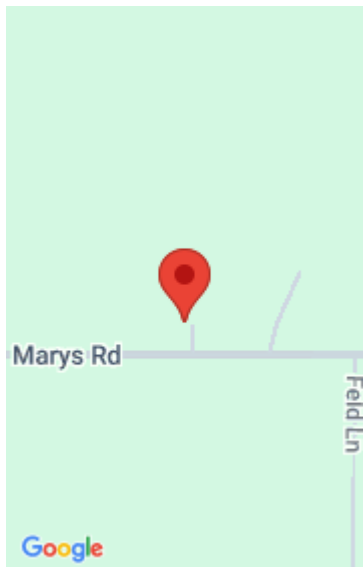

---

## Features

**Price per sq ft:** \$189.72

**Lot size, sq ft:** 136430 acres

**Year built:** 1981

**Garage Spaces:** 4

**Parcel Number:** GB-439-1

**AttachedGarageYN:** No

**FireplaceYN:** No

**Lot Features:** Rural - Not Subdivision

**Amenities:** Dishwasher, Electric Oven, Electric Range, Refrigerator

**Water Source:** Well

**Tax Amount:** \$4,754.58

**Area, sq ft:** 2,820 sq ft

**Lot Size, acres:** 5.63

**For Sale or Rent:** For Sale

**Architectural Style:** Split Level

**GarageYN:** No

**Heating:** Varies by Unit, Wall Unit(s)

**PoolPrivateYN:** No

**Features:** Cable Available, Hi-Speed Internet Availbl, One, Vaulted Ceiling(s), Wood Burning

**Above Grade Finished Area, sq ft:** 2820

**Sewer:** Conventional Septic

---

## Room Sizes

Main Level Other Room 11x12 Other Room 2 7x9 Other Room 3 18x7 Upper Level Bedroom 1 13x16 Bedroom 2 10x12 Bedroom 3 13x13 Kitchen 13x13 Living Room 15x20 Dining Room 9x14 Other Room 4 6x6

---

## Building Details

**NewConstructionYN:** No

**Basement:** Partial,Partial Fin. Contiguous,Sump Pump

**Exterior Material:** Shake Siding, Stone **Parking:** Attached

---

## Agent Details

**Agent Full Name:** Joseph R. Moore

**Agent Email:** joemoore@shorewest.com

---

# Open House

05/09/26 11:30 to 13:00