

614 WHITEHALL DRIVE, MADISON, WI, 53714

<https://www.adashunjones.com>

614 Whitehall
Drive, Madison, WI,
53714

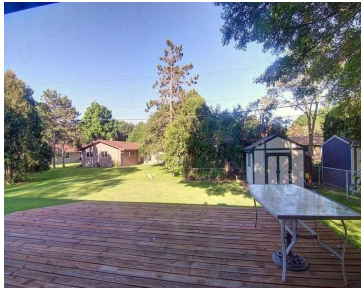

Best looking house on the block thanks to the extensive custom stone work & well-manicured lawn. Peaceful backyard and mature trees. Spacious...Living Room & Family Room, 3 beds & 2 bathrooms all on the first floor. Kitchen appliances included. Cozy wood burning fireplace in Family Room w/ brick surround. Basement is partially finished with walls...

- 3 beds
- 2 baths
- SR-C1
- Sold
- 1644 sq ft



Tim Krueger
RE/MAX Preferred

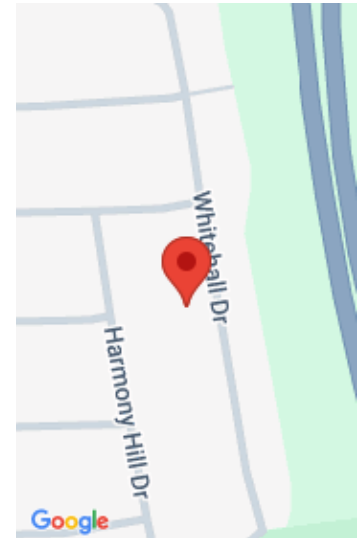

Features

GarageYN: Yes

AttachedGarageYN: Yes

FireplaceYN: No

PoolPrivateYN: No

Utilities: Cable Available

Features: Accessible Bedroom, Accessible Full Bath, Cable Available, Lower Level, Water softener inc, Wood Burning

Above Grade Finished Area, sq ft: 1644

Tax Year: 2013

Tax Amount: 4288

Inclusions: Humidifier, All window coverings

Amenities

Waterfront available: No

Water Body Name: n/a

Cooling: Central Air

Amenities: Dishwasher, Disposal, Microwave, Range, Refrigerator, Water Softener Owned

Water Source: Public

Sewer: Public Sewer

Building Details

NewConstructionYN: No

Heating: Forced Air, Natural Gas

Basement: Full, Partially Finished

Exterior material: Brick, Stone, Wood Siding

Parking: Attached, Garage Door Opener, Paved

Agent Details

Agent Full Name: Tim Krueger

Agent Email: Tim@PreferredHomesTeam.com