

6051 SUNSET SHORES ROAD, LUXEMBURG, WI, 54217

<https://www.adashunjones.com>

6051 SUNSET SHORES Road,
LUXEMBURG, WI,
54217



\$984,900

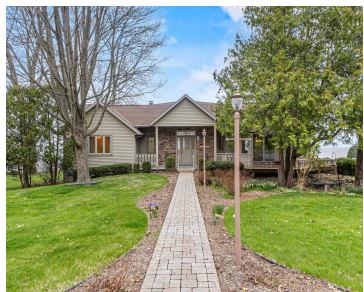
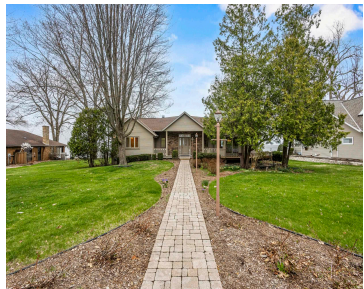
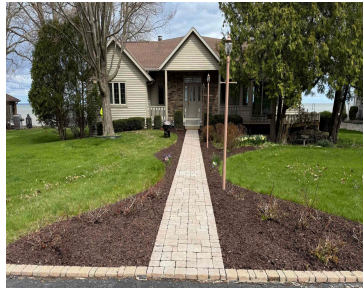

Premier bayfront property on Sunset Shores! Enjoy breathtaking water views and direct access to the bay with this exceptional opportunity. A sandy beach backs up to a concrete seawall to protect your investment. Perfectly positioned at the gateway to Door County, this home offers the ideal blend of peaceful waterfront living and convenient access to...

• 3284 sq ft



Deb
Shorewest, Realtors

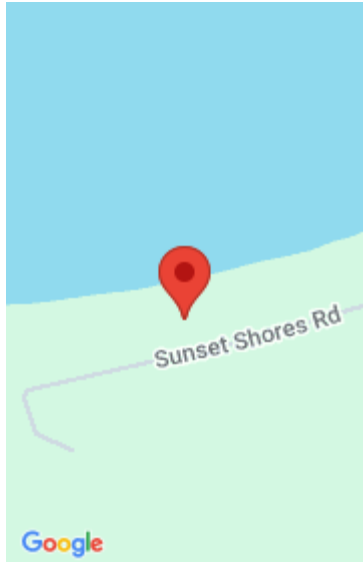

Features

Price per sq ft: \$299.91

Lot Size, acres: 0.7

For Sale or Rent: For Sale

Parcel Number: GB-787

GarageYN: No

Cooling: Central Air

PoolPrivateYN: No

Above Grade Finished Area, sq ft: 1846

Water Source: Well

Tax Amount: \$7,302.68

Area, sq ft: 3,284 sq ft

Year built: 1995

Garage Spaces: 4

Water Body Name: Green Bay

AttachedGarageYN: No

FireplaceYN: No

Features: One, Wood Burning

Below Grade Finished Area, sq ft: 1438

Sewer: Public Sewer

Room Sizes

Main Level Bedroom 1 15x12 Bedroom 2 10x13 Formal Dining Room 11x10 Kitchen 9x16 Living Room 26x16 Other Room 6x10 Lower Level Bedroom 3 14x11 Bedroom 4 14x11 Family Room 48x33 Other Room 2 17x11

Building Details

NewConstructionYN: No

Exterior Material: Vinyl Siding

Basement: Finished,Full

Parking: Detached

Agent Details

Agent Full Name: Debra M. Jirtle

Agent Email: djirtle@shorewest.com