

# 605 SHERMAN, MAPLE BLUFF, WI, 53704

<https://www.adashunjones.com>

605 Sherman,  
Maple Bluff, WI,  
53704

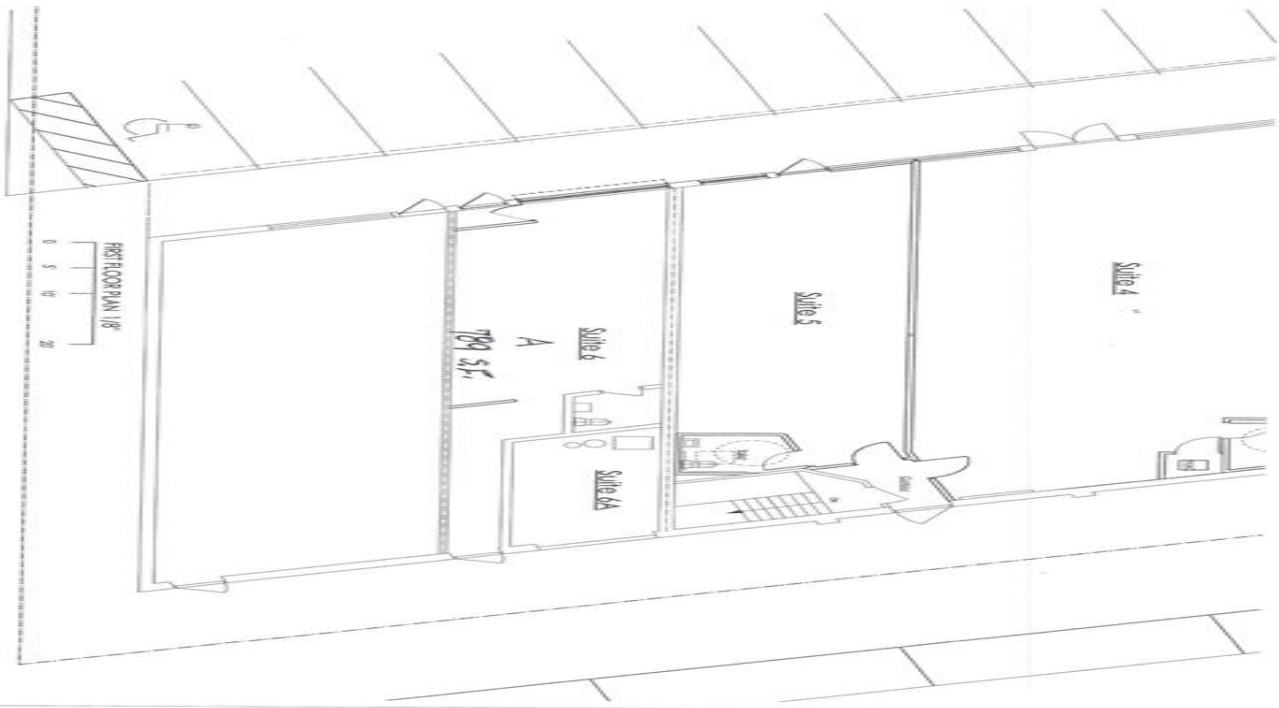

**\$12,624**

Last storefront available in vibrant Maple Bluff neighborhood shopping center; great visibility, access & heavy vehicular & pedestrian traffic. Very loyal customers for the current long-term tenants, including Manna Café & Bakery, Burkhalter Travel, a wine-beer shop, shoe repair, martial arts, sporting goods & more. And customers reside in offices on 2nd floor. Ample free...

• 31945 sq ft



**Cecile Wopat**  
RE/MAX Preferred Commercial

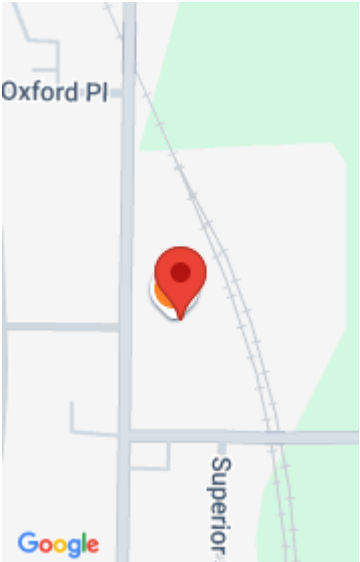

---

## Features

**Days on Market:** 91

**Area, sq ft:** 31,945 sq ft

**Parcel Number:** 1810-313-4751-1

**AttachedGarageYN:** No

**Cooling:** Central Air

**PoolPrivateYN:** No

**Tax Year:** 2013

**Floors:** 2 floors

**Year built:** 1965

**GarageYN:** No

**Heating:** Natural Gas, Forced Air

**FireplaceYN:** No

**Water Source:** Public

**Sewer:** Public Sewer

---

## Building Details

**NewConstructionYN:** No **Exterior Material:** Brick, Stone, Stucco

**Roof:** Composition

---

## Agent Details

**Agent Full Name:** Cecile Wopat

**Agent Email:** Cecile@ReMaxWisconsin.com