

601 SAMUEL DRIVE, WI, 53717

<https://www.adashunjones.com>

601 Samuel Drive,
WI, 53717

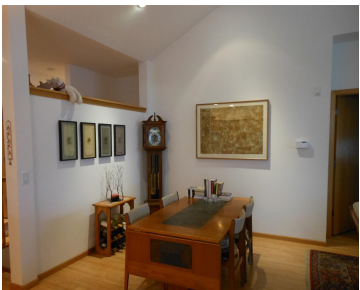

\$275,000

Location, Location! Close to popular west side shopping and dining. You will love the sunny open floor plan of this well-designed one owner condo. Great room features 3-sided gas fireplace, cathedral ceiling and skylights. Laminate flooring. Master bedroom with walk-in closet and bath with double vanity. Exposed lower level with large, berber carpeted family room...

- 3 beds
- 3 baths
- Condominium,PD
- Sold
- 2416 sq ft



Judy Stang
Century 21 Affiliated

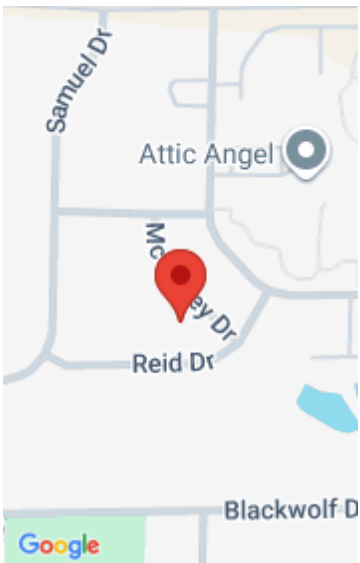

Features

GarageYN: Yes

FireplaceYN: No

WindowFeatures: Skylight(s)

Above Grade Finished Area, sq ft: 1560

Tax Year: 2013

Inclusions: Some Window Coverings

AttachedGarageYN: Yes

PoolPrivateYN: No

Features: Accessible Bedroom, Accessible Full Bath, Gas, Main Level, Vaulted Ceiling(s), Walk-in Closet(s), Wet Bar

Below Grade Finished Area, sq ft: 856

Tax Amount: 6597

Amenities

Waterfront available: No

Cooling:
Central Air

Amenities: Dishwasher, Disposal, Microwave, Range, Refrigerator, Water Softener Owned

Water Source:
Public

Sewer: Public Sewer

Building Details

NewConstructionYN: No

Heating: Forced Air, Natural Gas

Basement: Daylight, Full, Partially Finished

Exterior material: Brick, Stone, Vinyl Siding

Parking: Attached, Garage, Garage Door Opener

Agent Details

Agent Full Name: Judy Stang

Agent Email: judy.stang@gmail.com