

# 598 CROSS COUNTRY COURT, ONEIDA, WI, 54155-9015

<https://www.adashunjones.com>

598 CROSS  
COUNTRY Court,  
ONEIDA, WI,  
54155-9015

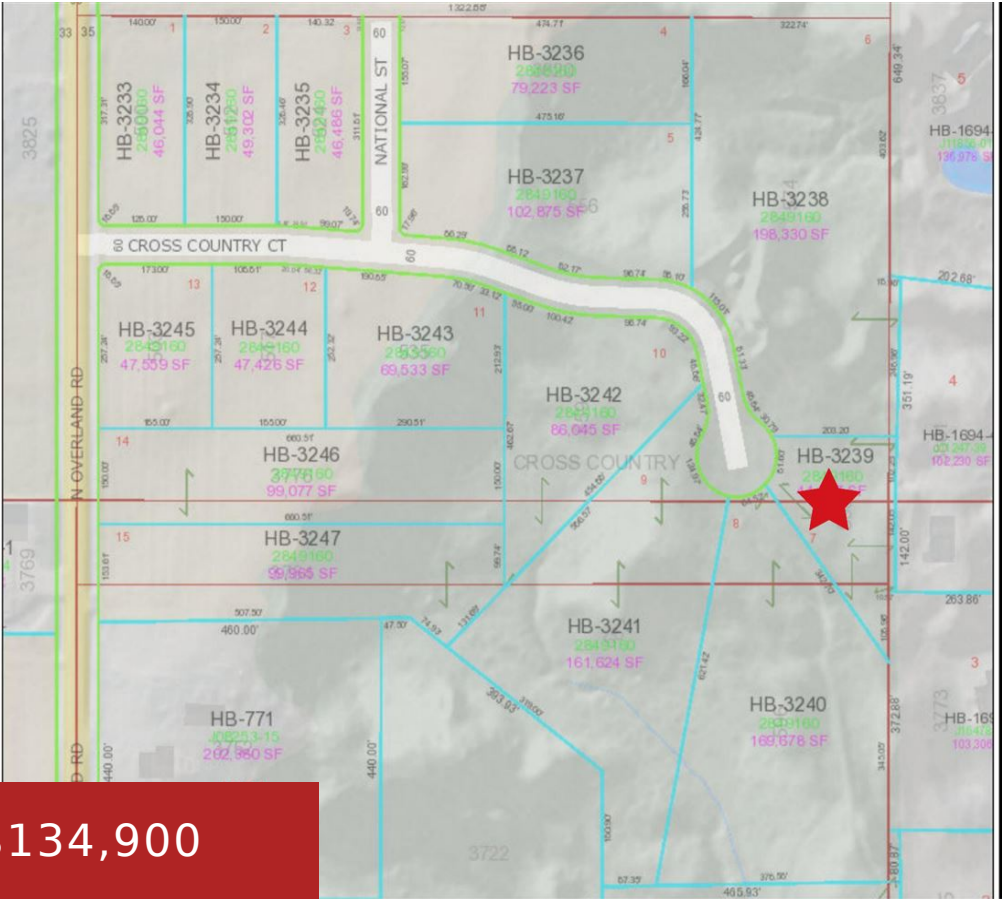

\$134,900

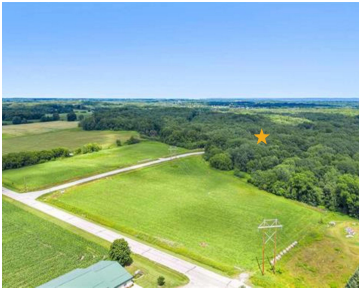

Wonderful new subdivision in a great location in Hobart! Cross Country Subdivision offers many great options with wooded and open lots ranging from 1 acre to 4+ acres. Restrictive covenants apply. Well and septic (perked conventional) are needed. Lot #7 is a wooded 1.02 acre lot at the end of the cul-de-sac.

- Land
- Agricultural, Residential, Vacant Land/Acreage
- Active



**Ben**  
Ben Bartolazzi Real Estate, Inc

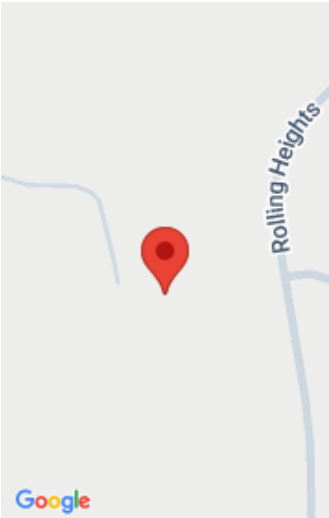

---

# Features

**GarageYN:** No

**FireplaceYN:** No

**Lot Features:** Cul-De-Sac, Wooded

**Tax Amount:** 1004.2

**AttachedGarageYN:** No

**PoolPrivateYN:** No

**Utilities:** Electricity Available, Natural Gas Available

---

# Amenities

**Waterfront available:** No

**Sewer:** None, Other

**Water Source:** None, Other

---

# Building Details

**NewConstructionYN:** No

---

# Agent Details

**Agent Full Name:** Ben M Bartolazzi

**Agent Email:** ben@benbarto.com