

594 HORTON TERRACE, HORTONVILLE, WI, 54944

https://www.adashunjones.com

594 HORTON  
Terrace,  
HORTONVILLE, WI,  
54944

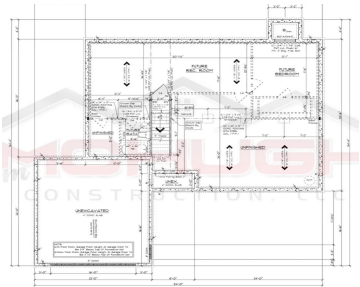
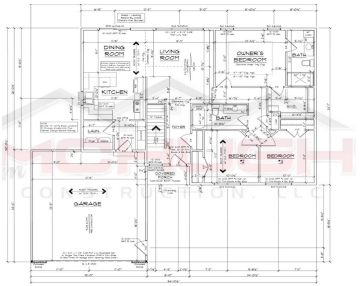

*Interior Finishes*  
594 Horton Ter. Hortonville, WI

<b>HARDWARE: BLACK</b> STAIN: SILVERGRASS	<b>COUNTERTOPS: CLASSIC CRYSTAL</b>	<b>ADDITIONAL UPGRADES:</b> <ul style="list-style-type: none"><li>LEVERS</li><li>LVP IN LIVING ROOM AND HALL</li><li>TALLER TOILETS</li><li>TRAY CEILING IN MASTER</li><li>STANDARD EXPOSURE: EGGSHELL WINDOW</li></ul>
<b>PAINT COLOR: RESPOND-GROUP SHEPHERD WILLIAMS</b>	<b>CARPET: DORICIDE</b>	<b>MCHUGH CONSTRUCTION LLC</b>

Welcome home by Tom McHugh Construction. This home is will be ready the first part of January. The Aspen floorplan offers 3 bedrooms, 2 bathrooms. 2 car garage. Upgrades include taller/elongated toilets, half exposed, 1 double window in future bedroom and 1 triple window in future rec room and LVP throughout main living area and...



**Tom**  
Score Realty Group, LLC



**Stephanie**  
Score Realty Group, LLC

- 3 beds
- 2 baths
- Residential
- Residential, Single Family Residence
- Active
- 1379 sq ft

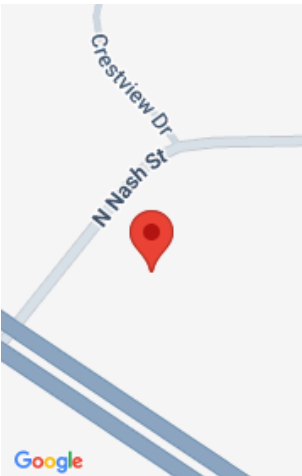

# Features

**GarageYN:** No

**FireplaceYN:** No

**Features:** None

**AttachedGarageYN:** No

**PoolPrivateYN:** No

**Above Grade Finished Area, sq ft:** 1379

# Amenities

**Waterfront available:** No

**Water Source:** Public

**Cooling:** Central Air

**Sewer:** Public Sewer

# Room Sizes

Room type	Dimensions	Level
Bedroom 1	13x12	Main
Bedroom 2	10x11	Main
Bedroom 3	10x11	Main
Kitchen	12x10	Main
Living Room	15x16	Main
Dining Room	9x12	Main
Other Room	6x6	Main

---

## Building Details

**NewConstructionYN:** No

**Basement:** Full

**Parking:** Attached

**Heating:** Forced Air

**Exterior material:** Stone,Vinyl Siding

---

## Agent Details

**Agent Full Name:** Tom McHugh

**Agent Email:** Tom@ScoreRealtyGroup.com