

588 ROOSEVELT S STREET, LANCASTER, WI, 53813

<https://www.adashunjones.com>

588 Roosevelt S
Street, Lancaster,
WI, 53813

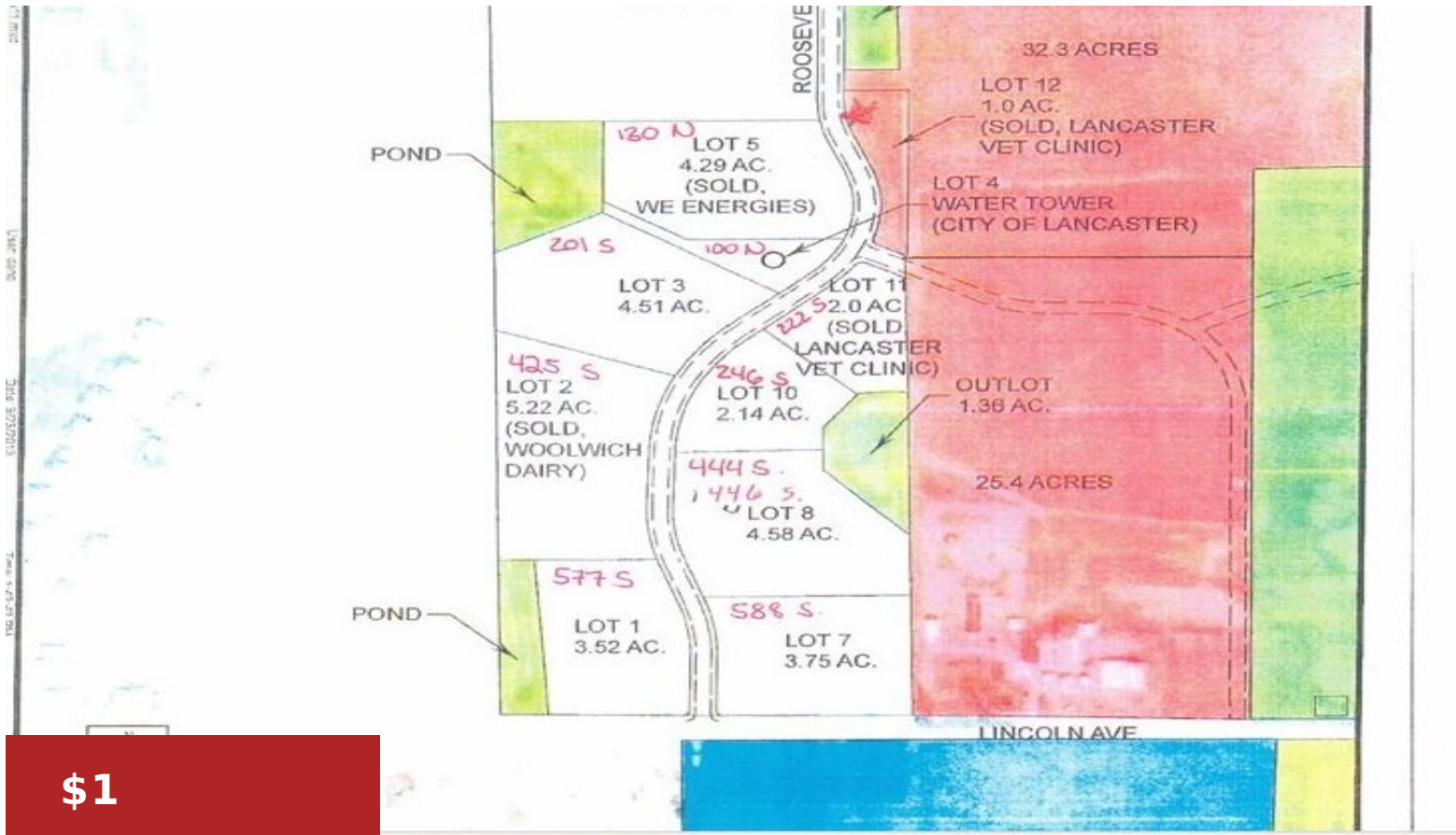

Commercial lot in the Arrow Ridge Business Park. This lot is being sold for a 1 dollar after approval by the city. Great access to these big parcels 3.52 acres to 4.51 acres. Easy in from out of town and easy out for trucking reasons. This development is to promote jobs and increase the availability...



Brad Klaas
Platteville Realty LLC

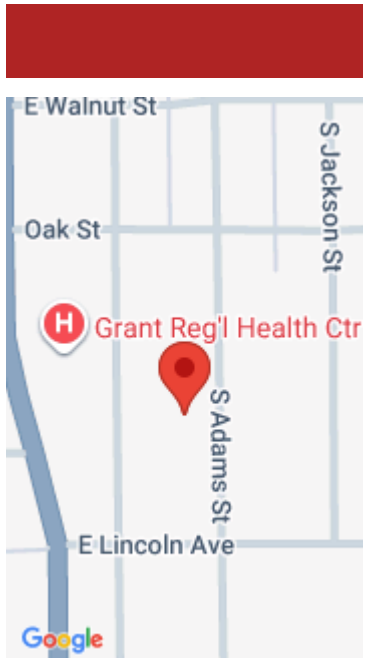

Features

Days on Market: 324

Lot Size, acres: 3.77

Parcel Number: 246-01623-0040

GarageYN: No

AttachedGarageYN: No

FireplaceYN: No

PoolPrivateYN: No

Utilities: Natural Gas Available, Electricity Available, Phone Available, Cable Available, Internet - Fiber

Water Source: Municipal water available **Tax Year:** 2024

Sewer: Public Sewer

Building Details

NewConstructionYN: No

Agent Details

Agent Full Name: Brad Klaas

Agent Email: bradklaas3@gmail.com