

586 EMMA ST, FOND DU LAC, WI, 54935

https://www.adashunjones.com

586 EMMA ST,
FOND DU LAC, WI,
54935



COME AND CHECK OUT THIS GREAT 3 BEDROOM 1 BATH HOME LOCATED ON THE SOUTHWEST SIDE OF TOWN CLOSE TO SCHOOLS AND SHOPPING PERFECT FOR 1ST TIME BUYERS JUST NEEDS A LITTLE TLC!

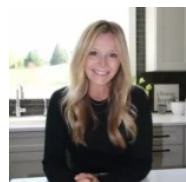

Kelly
Adashun Jones, Inc.

- 3 beds
- 1 bath
- Residential
- Residential,Single Family Residence
- Closed
- 1265 sq ft



Features

GarageYN: No

AttachedGarageYN: No

FireplaceYN: No

PoolPrivateYN: No

Features: None

Tax Amount: 1793

Amenities

Waterfront available: No

Amenities: Refrigerator

Water Source: Public

Sewer: Public Sewer

Room Sizes

Room type	Dimensions	Level
Bedroom 1	17X10	Upper
Bedroom 2	12X8	Upper
Bedroom 3	9X9	Upper
Formal Dining Room	15X8	Main
Kitchen	17X9	Main
Living Room	19X10	Main
Other Room	19X7	Main

Building Details

NewConstructionYN: No

Basement: Full

Parking: Detached

Heating: Forced Air

Exterior material: Other,Vinyl Siding

Agent Details

Agent Full Name: Kelly M Twohig

Agent Email: kelly@adashunjones.com