

5841 WOODS EDGE ROAD, FITCHBURG, WI, 53711

https://www.adashunjones.com

5841 WOODS EDGE
Road, Fitchburg,
WI, 53711



\$429,900

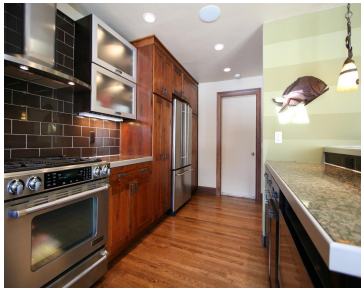
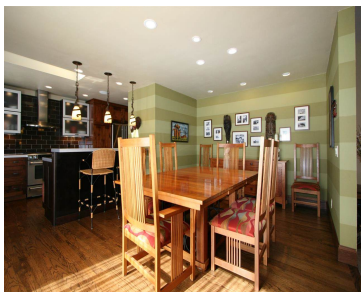

VERONA SCHOOLS! 4 bdrm open concept ranch w/exposed finished basement. Quiet Seminole Forest. COMPLETELY UPDATED: gourmet kitch w/granite, stainless, bkfst bar, custom tile baths, dbl sinks, new roof & insulation, media room wired for 5:1 surround, 15×16’ screened porch, 20’ dog run, & wooded privacy. Awesome floor-to-vaulted ceiling FP in 26×16’ Great Room....

- 4 beds
- 3 baths
- Res
- Sold
- 3343 sq ft



Noelle Fox
MadisonFlatFeeHomes.com

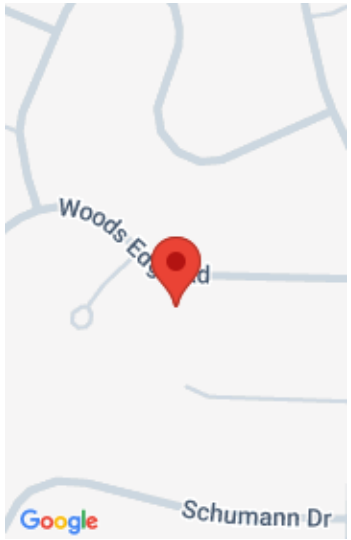

Features

GarageYN: Yes

FireplaceYN: Yes

WindowFeatures: Skylight(s)

Utilities: Cable Available

AttachedGarageYN: Yes

PoolPrivateYN: No

Lot Features: Wooded

Features: Accessible Bedroom, Accessible Doors, Accessible Full Bath, Accessible Hallway(s), Breakfast Bar, Cable Available, Lower Level, Vaulted Ceiling(s), Walk-in Closet(s), Water softener inc, Wood Burning

Above Grade Finished Area, sq ft: 1910

Below Grade Finished Area, sq ft: 1433

Tax Year: 2014

Tax Amount: 6928

Inclusions: Humidifier, All window coverings

Amenities

Waterfront available: No

Cooling: Central Air

Amenities: Dishwasher, Disposal, Microwave, Range, Water Softener Owned

Water Source: Public

Sewer: Public Sewer

Building Details

NewConstructionYN: No

Heating: Forced Air, Natural Gas

Basement: Full, Full Size Windows/Exposed, Partially Finished

Exterior material: Wood Siding

Parking: Attached, Garage Door Opener, Paved

Agent Details

Agent Full Name: Noelle Fox

Agent Email: Noelle@madisonflatfeehomes.com