

5840 STATE HWY 42, STURGEON BAY, WI, 54235-0000

<https://www.adashunjones.com>

5840 STATE HWY  
42, STURGEON BAY,  
WI, 54235-0000



**\$119,900**

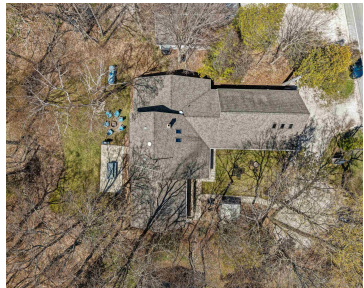

Discover Your Door County Escape at Harbour Village Resort - Unit 238. Imagine pulling up to your own peaceful slice of paradise: a beautifully kept 2019 Canterbury park model nestled on a spacious double lot. Step inside to cozy comfort — your La-Z-Boy recliner and pull-out couch are ready and waiting. The powered shed offers...



**Jamie**  
Resource One Realty, LLC

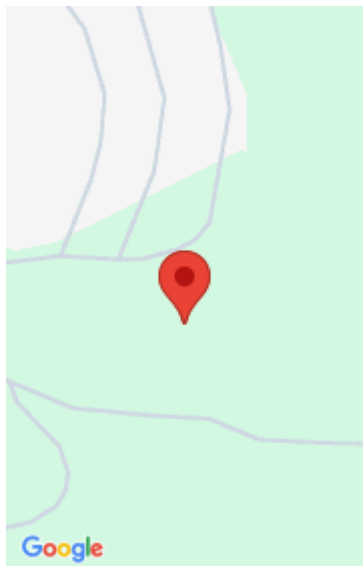

**Features**

**Price per sq ft:** \$5,995,000

**For Sale or Rent:** For Sale

**GarageYN:** No

**FireplaceYN:** No

**Lot Features:** Level, Wooded

**Water Source:** Shared Private Well Avail

**Tax Amount:** \$155.66

**Lot Size, acres:** 0.2

**Parcel Number:** 008160238

**AttachedGarageYN:** No

**PoolPrivateYN:** No

**Utilities:** Electricity Available

**Sewer:** Holding Tank

---

## Building Details

**NewConstructionYN:** No

---

## Agent Details

**Agent Full Name:** James D. Depas

**Agent Email:** [jamied@resource1gb.com](mailto:jamied@resource1gb.com)