

5817 BRIDLE WAY, MADISON, WI, 53718

<https://www.adashunjones.com>

5817 Bridle Way,
Madison, WI, 53718

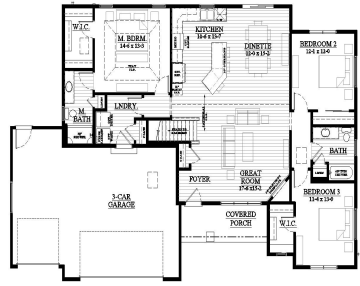

New Construction - Ready in June! Discover the perfect blend of comfort and convenience with this new ranch-style construction home in the desirable Jannah Village Subdivision in Madison. Enjoy the spaciousness of a split ranch coupled with the practicality of a 3-car garage. Inside, be greeted by the elegance of Cathedral ceilings and ample countertop...

• 1663 sq ft



Ryan Prellwitz
Loos Custom Homes

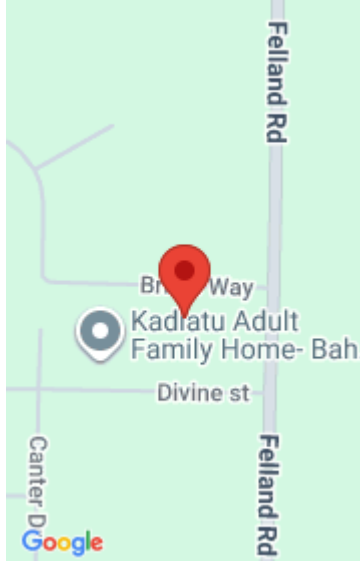

Features

Days on Market: 21

Lot Size, acres: 0.23

Subdivision Name: Jannah Village

Parcel Number: 081035307059

AttachedGarageYN: Yes

Cooling: Central Air

PoolPrivateYN: No

Features: Accessible Bedroom, Accessible Doors, Accessible Full Bath, Accessible Hallway(s), Electric, Kitchen Island, Main Level, Vaulted Ceiling(s), Walk-in Closet(s)

Above Grade Finished Area, sq ft: 1663

Tax Year: 2025

Tax Amount: \$1,083

Area, sq ft: 1,663 sq ft

Year built: 2026

Garage Spaces: 3

GarageYN: Yes

Heating: Forced Air, Natural Gas

FireplaceYN: Yes

Community Features: Sidewalks

Amenities: Dishwasher, Disposal, ENERGY STAR Qualified Appliances, Microwave

Water Source: Public

Sewer: Public Sewer

Building Details

NewConstructionYN: No

Basement: Bath/Stubbed,Concrete,Full,Full Size Windows/Exposed,Sump Pump

Exterior Material: Stone, Vinyl Siding, Wood Siding

Parking: Attached, Garage Door Opener, Paved

Agent Details

Agent Full Name: Ryan Prellwitz

Agent Email: ryan@looshomes.com