

577 EMMA STREET, FOND DU LAC, WI, 54935

https://www.adashunjones.com

577 EMMA Street,  
FOND DU LAC, WI,  
54935

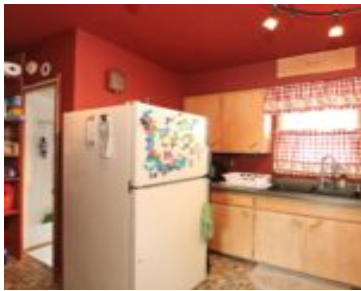

\$130,000

3bed/1 bath FDL square on a quiet dead end street. Large living room, dining room and kitchen on main level, 3 bed and full bath upstairs. Large deck overlooking nice size yard, 1.5 car garage. Newer roof, windows and furnace. Schedule your showing today!

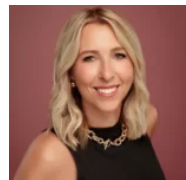

**Christine**  
Adashun Jones, Inc.

- 3 beds
- 1 bath
- Residential
- Residential, Single Family Residence
- Closed
- 1040 sq ft

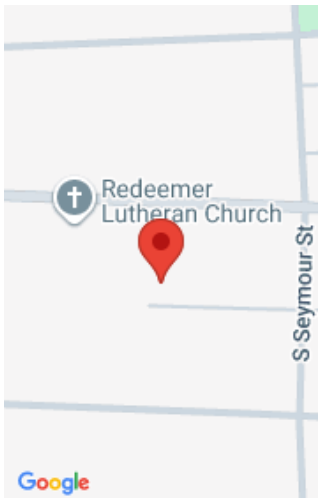

# Features

**GarageYN:** No

**FireplaceYN:** No

**Features:** None

**Tax Amount:** 1966

**AttachedGarageYN:** No

**PoolPrivateYN:** No

**Above Grade Finished Area, sq ft:** 1040

**Inclusions:** Stove, Refrigerator, washer&dryer

# Amenities

**Waterfront available:** No

**Amenities:** Dryer,Range,Refrigerator,Washer

**Sewer:** Public Sewer

**Cooling:** Central Air

**Water Source:** Public

# Room Sizes

| Room type   | Dimensions | Level |
|-------------|------------|-------|
| Bedroom 1   | 11x9       | Upper |
| Bedroom 2   | 11x9       | Upper |
| Bedroom 3   | 10x10      | Upper |
|             | 13x10      | Main  |
| Kitchen     | 11x9       | Main  |
| Living Room | 19x11      | Main  |

---

# Building Details

|   |                                      |
|---|--------------------------------------|
| <b>NewConstructionYN:</b> No              | <b>ArchitecturalStyle:</b> Farmhouse |
| <b>Heating:</b> Forced Air                | <b>Basement:</b> Full                |
| <b>Exterior material:</b> Aluminum Siding | <b>Parking:</b> Garage Door Opener   |

---

# Agent Details

|   |   |
|---|---|
| <b>Agent Full Name:</b> Christine Whealon | <b>Agent Email:</b> christinewhealon@adashunjones.com |
|---|---|