

5667 NUTONE STREET, FITCHBURG, WI, 53711

https://www.adashunjones.com

5667 NUTONE
Street, Fitchburg,
WI, 53711

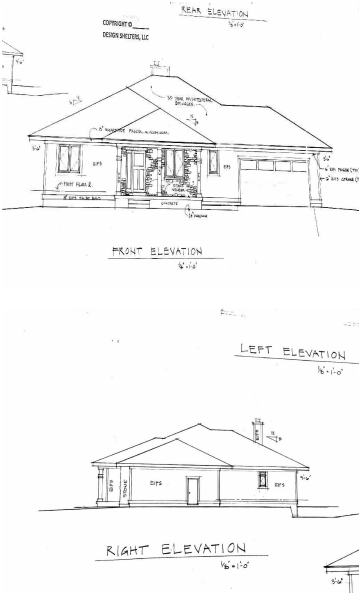

One of the largest lots in the Oak Meadow neighborhood! 70×79 ft. Two buildable areas within the lot. This is a flat lot that needs minimal fill and can accommodate a large ranch home. Floor plans are available for purchase. Convenient location whether you want to escape to nature or escape to the city! Parks,...

- Single family
- Sold



Matt Winzenried
Realty Executives Cooper Spransy

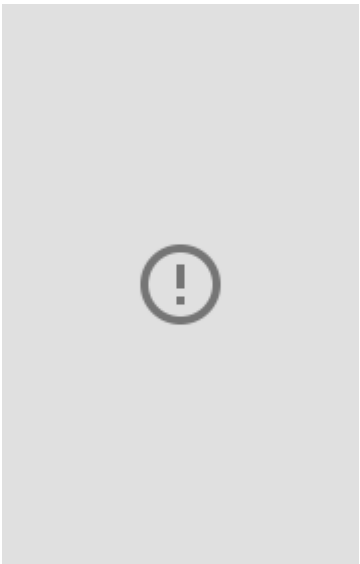

Features

GarageYN: No

AttachedGarageYN: No

FireplaceYN: No

PoolPrivateYN: No

Utilities: Natural Gas Available, Electricity Available, Phone Available

Tax Year: 2013

Tax Amount: 1831

Amenities

Waterfront available: No

Water Source: Municipal water available

Sewer: Public Sewer

Building Details

NewConstructionYN: No

Agent Details

Agent Full Name: Matt Winzenried

Agent Email: matt@mattwinz.com