

5627 STEEPLECHASE DRIVE, WI, 53597
<https://www.adashunjones.com>

5627 Steeplechase
Drive, WI, 53597

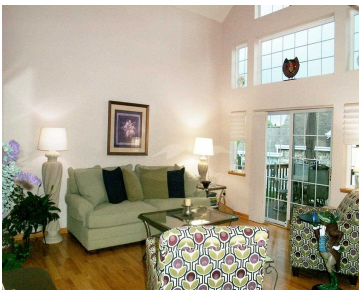

\$259,900



Walk into this beautiful ranch condo & notice the stunning new granite kitchen w/beautiful tiled backsplash & dramatic high ceiling that extends into the gorgeous hardwood great rm w/floor to ceiling windows reaching the peak of the cathedral! Hardwood continues into the adjoining dining rm & large hardwood Master Suite w/full bath, 3-season sun rm...

- 2 beds
- 2 baths
- Condominium,R4
- Sold
- 2197 sq ft



Peggy Acker-Farber
RE/MAX Preferred

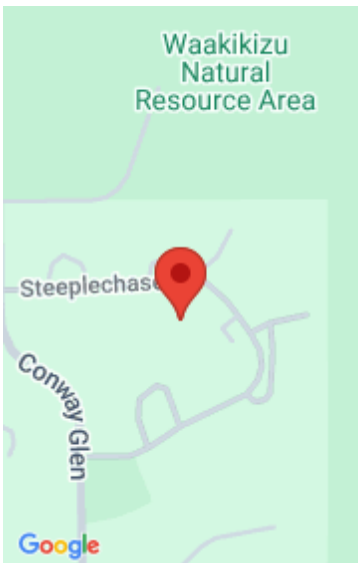

Features

GarageYN: Yes

FireplaceYN: Yes

WindowFeatures: Skylight(s)

Features: Accessible Bedroom, Accessible Full Bath, Breakfast Bar, Gas, Main Level, Soaking Tub, Walk-in Closet(s)

Below Grade Finished Area, sq ft: 842

Tax Amount: 4693

AttachedGarageYN: Yes

PoolPrivateYN: No

Utilities: Cable Available

Above Grade Finished Area, sq ft: 1355

Tax Year: 2013

Inclusions: Humidifier, All window coverings

Amenities

Waterfront available: No

Cooling:
Central Air

Amenities: Dishwasher, Disposal, Microwave, Range, Refrigerator, Water Softener Owned

Water Source:
Public

Sewer: Public Sewer

Building Details

NewConstructionYN: No

Heating: Forced Air, Natural Gas

Basement: Daylight, Finished, Full, Sump Pump

Exterior material: Brick, Stone, Vinyl Siding

Parking: Attached, Garage, Garage Door Opener

Agent Details

Agent Full Name: Peggy Acker-Farber

Agent Email: peggy@ackerfarberteam.com