

5618 BYRNELAND DRIVE, FITCHBURG, WI, 53711

https://www.adashunjones.com

5618 Byrneland
Drive, Fitchburg,
WI, 53711

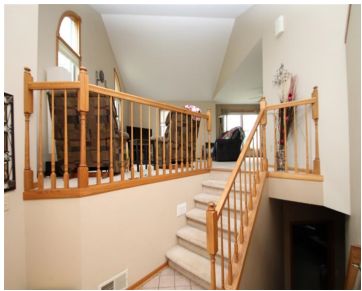

\$240,000

Room to Roam! Come and see this spacious 4 bedroom home that is conveniently located close to all the amenities of Fitchburg and Madison. Living room boasts vaulted ceiling, large windows and wood burning fireplace. Kitchen with a deck off the dinette that leads to the backyard. More room to entertain in the lower level...

- 4 beds
- 2 baths
- Res
- Sold
- 2708 sq ft



Dave Mays
First Weber Inc

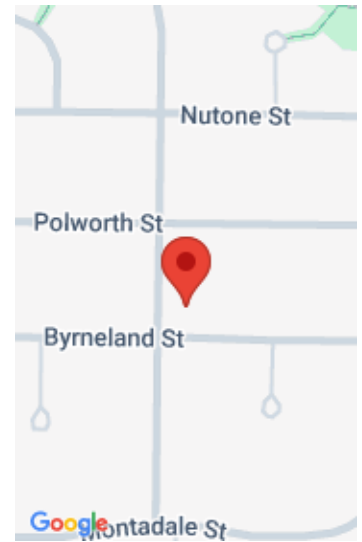

Features

GarageYN: Yes

FireplaceYN: No

Lot Features: Corner Lot

Above Grade Finished Area, sq ft: 1628

Tax Year: 2013

Inclusions: Some Window Coverings, Play Structure

AttachedGarageYN: Yes

PoolPrivateYN: No

Features: Dryer, Main Level, Vaulted Ceiling(s), Walk-in Closet(s), Washer, Water softener RENTED, Wood Burning

Below Grade Finished Area, sq ft: 1080

Tax Amount: 5504

Amenities

Waterfront available: No

Amenities: Dishwasher, Dryer, Range, Refrigerator, Washer, Water Softener Rented

Sewer: Public Sewer

Cooling: Central Air

Water Source: Public

Building Details

NewConstructionYN: No

Heating: Forced Air, Natural Gas

Basement: Full Size Windows/Exposed, Partially Finished, Walk-Out Access **Exterior material:** Other

Parking: Attached, Paved

Agent Details

Agent Full Name: Dave Mays

Agent Email: dave.mays@firstweber.com