

560 PINE TREE DR, FOND DU LAC, WI, 54935

https://www.adashunjones.com

560 PINE TREE DR,
FOND DU LAC, WI,
54935



\$249,900

Gorgeous 3-4 bedroom, 2.5 bath home located in established southeast neighborhood. Updates galore including hardwood floors, six panel doors, light fixtures and carpeting. Walkout lower level that leads to an amazing in-ground pool and almost acre lot. A MUST SEE!!

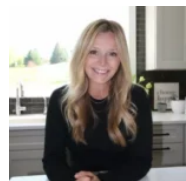

Kelly
Adashun Jones, Inc.

- 4 beds
- 2 baths
- Residential
- Residential, Single Family Residence
- Closed
- 3097 sq ft

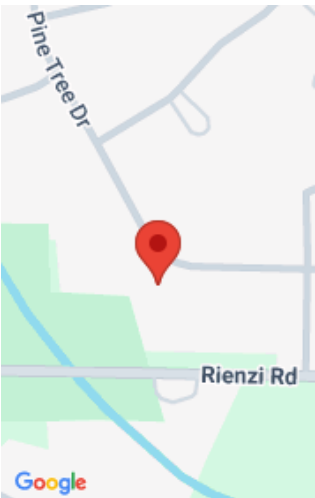

Features

GarageYN: No	AttachedGarageYN: No
FireplaceYN: No	PoolPrivateYN: No
PoolFeatures: In Ground	Features: Formal Dining,Gas,Water Softener-Own,Wood/Simulated Wood Fl
Above Grade Finished Area, sq ft: 2143	Below Grade Finished Area, sq ft: 954
Tax Amount: 4977	

Amenities

Waterfront available: No	Cooling: Central Air
Amenities: Dishwasher,Microwave,Range,Refrigerator	Water Source: Public
Sewer: Public Sewer	

Room Sizes

Room type	Dimensions	Level
Bedroom 1	15X15	Upper
Bedroom 2	11X10	Upper
Bedroom 3	12X11	Upper
Bedroom 4	12X10	Lower
Family Room	13X12	Main
Formal Dining Room	12X10	Main
Kitchen	10X11	Main
Living Room	14X17	Main
Dining Room	11X11	Main
Other Room	12X12	Lower
Other Room 2	10X34	Lower

Building Details

NewConstructionYN: No
Heating: Forced Air
Exterior material: Brick,Vinyl Siding

ArchitecturalStyle: Contemporary
Basement: Finished,Full,Walk-Out Access
Parking: Attached,Garage Door Opener

Agent Details

Agent Full Name: Kelly M Twohig

Agent Email: kelly@adashunjones.com