

556 GROVE STREET, NEENAH, WI, 54956

https://www.adashunjones.com

556 GROVE Street,
NEENAH, WI, 54956

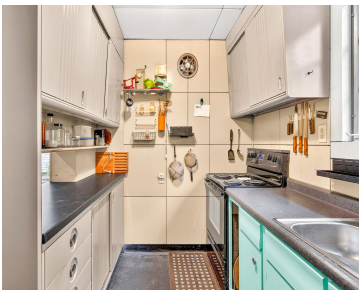

This unique ranch stands out with its industrial-inspired metal construction, including metal kitchen cabinets that bring a sleek, modern edge to the heart of the home. Inside, you'll find two generously sized bedrooms, a full bath, and a laundry/mudroom just off the back entrance for added convenience. The layout is functional and comfortable, with a...



Kelly
LPT Realty

- 2 beds
- 1 bath
- Residential
- Residential,Single Family Residence
- Active
- 1013 sq ft

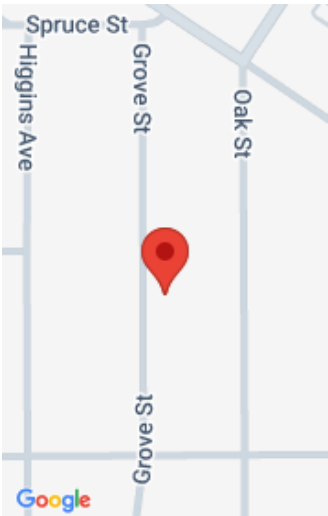

Features

GarageYN: No
FireplaceYN: No
Features: Pellet Stove
Tax Amount: 1267.84
Exclusions: Seller's Personal Property

AttachedGarageYN: No
PoolPrivateYN: No
Above Grade Finished Area, sq ft: 1013
Inclusions: Stove/Oven, Refrigerator

Amenities

Waterfront available: No
Water Source: Public
Amenities: Range,Refrigerator
Sewer: Public Sewer

Room Sizes

Room type	Dimensions	Level
Bedroom 1	12X12	Main
Bedroom 2	10X14	Main
Kitchen	06X12	Main
Living Room	14X17	Main
Dining Room	09X10	Main
Other Room	06X13	Main

Building Details

NewConstructionYN: No
Heating: Other
Exterior material: Other

ArchitecturalStyle: Ranch
Basement: None
Parking: Detached

Agent Details

Agent Full Name: Kelly L Davies
Agent Email: kelly@kellydavieshomes.com