

550 FARWELL AVE, FOND DU LAC, WI, 54935

https://www.adashunjones.com

550 FARWELL AVE,
FOND DU LAC, WI,
54935



\$52,000

2 bedroom, 1 bath ranch home with maintenance free exterior, 2 car attached garage.

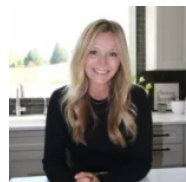

Kelly
Adashun Jones, Inc.

- 2 beds
- 1 bath
- Residential
- Residential,Single Family Residence
- Closed
- 629 sq ft

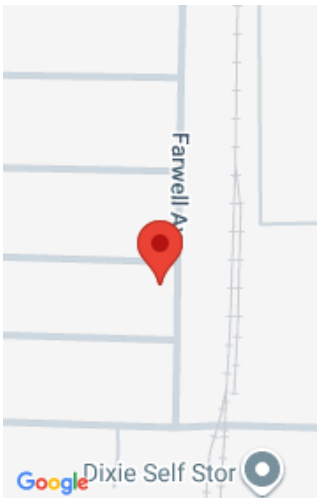

Features

GarageYN: No

FireplaceYN: No

Features: None

Tax Amount: 1456

AttachedGarageYN: No

PoolPrivateYN: No

Above Grade Finished Area, sq ft: 629

Amenities

Waterfront available: No

Water Source: Public

Cooling: Central Air

Sewer: Public Sewer

Room Sizes

Room type	Dimensions	Level
Bedroom 1	9X11	Main
Bedroom 2	8X9	Main
Kitchen	6X12	Main
Living Room	9X16	Main

Building Details

NewConstructionYN: No

Basement: Full

Parking: Attached,Garage Door Opener

Heating: Forced Air

Exterior material: Vinyl Siding

Agent Details

Agent Full Name: Kelly M Twohig

Agent Email: kelly@adashunjones.com