

55 ELM STREET 28, HILBERT, WI, 54129

https://www.adashunjones.com

55 ELM Street 28,  
Hilbert, WI, 54129

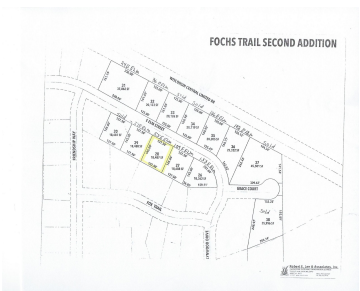

-Build your dream home today! Restrictive covenants apply Located in well-established Subdivision (Foch Trail 2nd Addition) Pick this up before its gone- great price!



**Chris**  
Century 21 Ace Realty

- Land
- Residential,Vacant Land/Acreage
- Closed



---

## Features

**GarageYN:** No

**AttachedGarageYN:** No

**FireplaceYN:** No

**PoolPrivateYN:** No

**Lot Features:** City Lot, Level

**Utilities:** Cable Available, Electricity Available, Gas, Some Underground

---

## Amenities

**Waterfront available:** No

**Water Source:** Water Lateral in Road

**Sewer:** Sewer Lateral in Road

---

## Building Details

**NewConstructionYN:** No

---

## Agent Details

**Agent Full Name:** Chris B Bratz

**Agent Email:** chris.bratz@c21ace.com