

547 CAMBRIDGE STREET, WAUTOMA, WI, 54982

https://www.adashunjones.com

547 CAMBRIDGE
Street, WAUTOMA,
WI, 54982

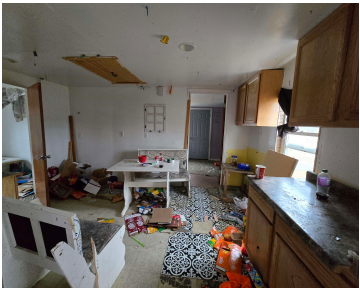

. This cozy little home on a large 1 acre lot needs a little TLC. Home is structurally sound but needs some updating of bath & kitchen. Located across the street from the high school. Extra large lot has commercial potential too



Bobbi
First Weber, Inc.

- 2 beds
- 1 bath
- Residential
- Residential
- Active
- 722 sq ft

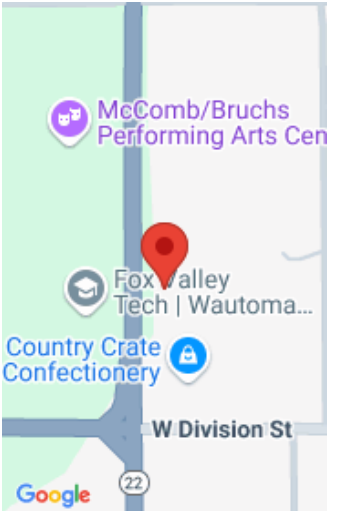

Features

GarageYN: No

FireplaceYN: No

Features: None

Tax Amount: 922.65

AttachedGarageYN: No

PoolPrivateYN: No

Above Grade Finished Area, sq ft: 722

Amenities

Waterfront available: No

Water Source: Municipal/City

Sewer: Conventional Septic

Room Sizes

Room type	Dimensions	Level
Bedroom 1	9x11	Main
Bedroom 2	7x9	Main
Kitchen	9x7	Main
Living Or Great Room	11x11	Main
Other Room	9x10	Main

Building Details

NewConstructionYN: No

Heating: None

Exterior material: Vinyl

ArchitecturalStyle: Ranch

Basement: Full

Parking: Detached

Agent Details

Agent Full Name: Bobbi J Ruffalo

Agent Email: ruffalob@firstweber.com