

5423 COUNTY ROAD P, GILLETT, WI, 54124

<https://www.adashunjones.com>

5423 COUNTY ROAD P, GILLETT, WI, 54124



\$379,900

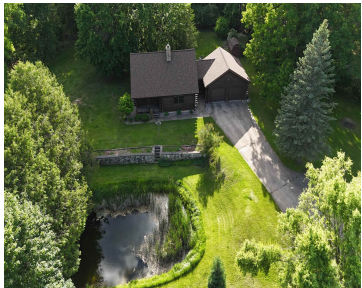

Enjoy peace & serenity at this beautiful log home, situated on just under 3 acres, featuring a small pond for nature to enjoy, & a spacious 3-car detached garage in addition to the home's attached garage. Open kitchen/dining/living room areas, w/ sprawling cathedral ceilings & exposed beams. 2 main floor bedrooms + a 3rd on...

• 1872 sq ft



Jake
Full House Realty, LLC

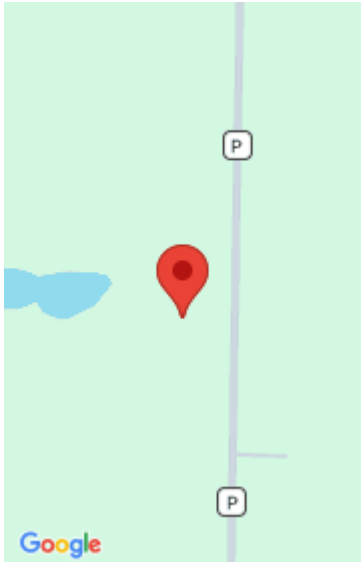

Features

Price per sq ft: \$202.94

Lot Size, acres: 2.88

For Sale or Rent: For Sale

Architectural Style: Log

GarageYN: No

Heating: Forced Air

FireplaceYN: No

Features: None, Vaulted Ceiling(s)

Above Grade Finished Area, sq ft: 1872

Sewer: Conventional Septic

Area, sq ft: 1,872 sq ft

Year built: 1985

Garage Spaces: 5

Parcel Number: 044252503641C

AttachedGarageYN: No

Cooling: Central Air

PoolPrivateYN: No

Amenities: Dryer, Microwave, Range, Refrigerator, Washer

Water Source: Well

Tax Amount: \$3,277

Room Sizes

Main Level Bedroom 1 9x13 Bedroom 2 11x11 Kitchen 8x15 Living Room 16x18 Upper Level Bedroom 3 16x20

Building Details

NewConstructionYN: No **Basement:** Full

Exterior Material: Log **Parking:** Detached, Heated Garage, Tandem

Agent Details

Agent Full Name: Jake D. Reinke

Agent Email: jake@fullhousewi.com