

536 ANTELOPE TRAIL, GREEN BAY, WI, 54313

https://www.adashunjones.com

536 ANTELOPE
Trail, GREEN BAY,
WI, 54313

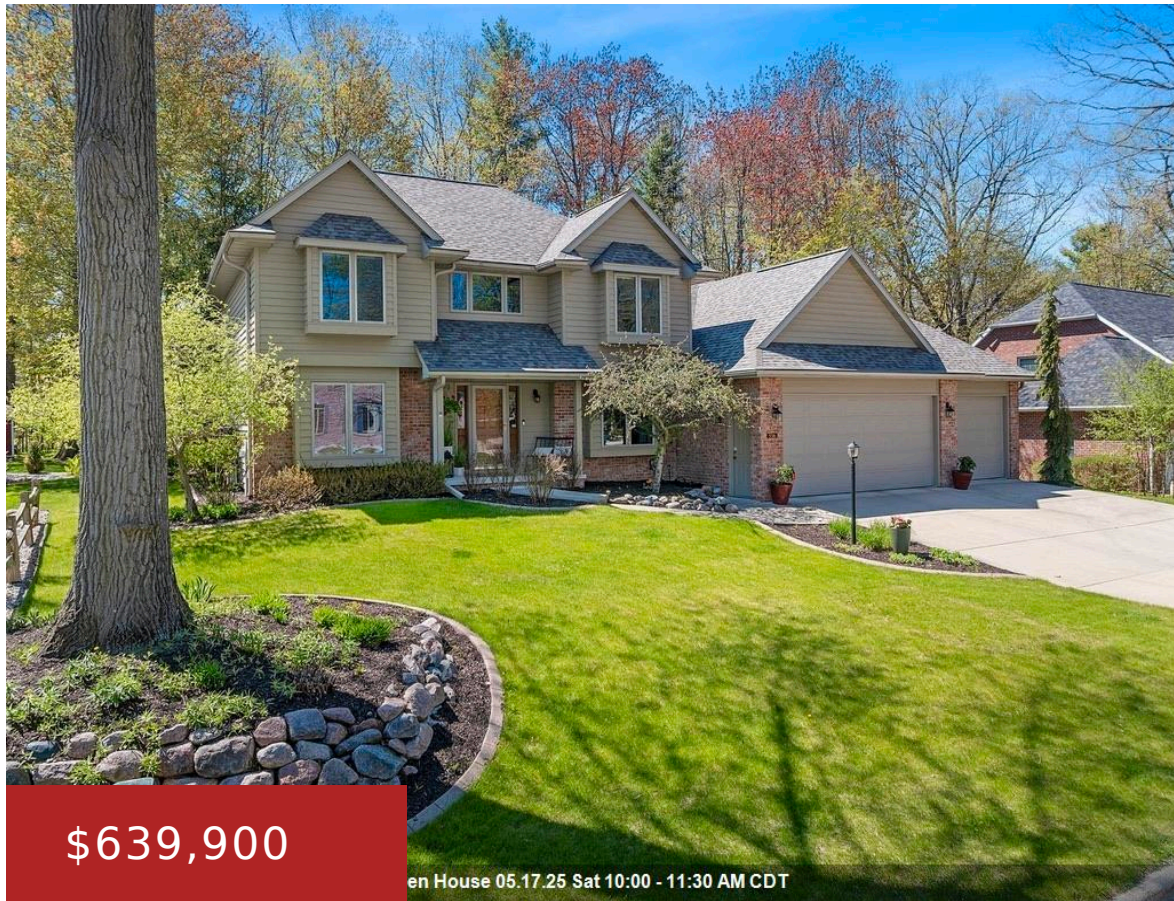

Sophisticated, tranquil executive 4 bdrm home in mint condition on a quiet wooded park-like cul de sac lot. Quality updates include new roof '20, newer mechanicals, all new kitchen/appliances/cabinets, new engineered hickory flooring throughout most of main level, new tile w/ radiant heat in sunroom/back hall/laundry, new lighting, renovated main level bath, main level newly...



Sandra
EXP Realty LLC

- 4 beds
- 3 baths
- Residential
- Residential,Single Family Residence
- Active
- 2920 sq ft

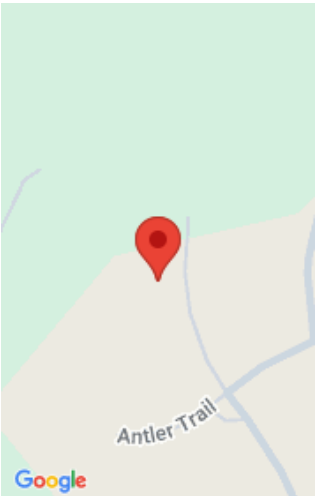

Features

GarageYN: No

FireplaceYN: No

Spa Features: Bath

ExteriorFeatures: Sprinkler System

Features: At Least 1 Bathtub,Cable Available,Central Vacuum,Formal Dining,Gas,Kitchen Island,One,Vaulted Ceiling(s),Walk-in Closet(s),Walk-in Shower,Wet Bar,Wood/Simulated Wood Fl

Tax Amount: 8275.73

AttachedGarageYN: No

PoolPrivateYN: No

WindowFeatures: Skylight(s)

Lot Features: Wooded

Above Grade Finished Area, sq ft: 2920

Inclusions: All Kitchen Appliances, Lower Lever Pool Table/Shelving/Refrigerator/Deck Chiminea & Shelf, Snowblower, Family Room & Primary Suite Televisions

Exclusions: Washer & Dryer.

Amenities

Waterfront available: No

Cooling: Central Air

Amenities: Dishwasher,Microwave,Range,Refrigerator

Water Source: Public

Sewer: Public Sewer

Room Sizes

Room type	Dimensions	Level
Bedroom 1	16x15	Upper
Bedroom 2	12x15	Upper
Bedroom 3	12x15	Upper
Bedroom 4	10x12	Upper
Family Room	12x15	Main
Formal Dining Room	12x13	Main
Kitchen	12x15	Main
Living Room	23x15	Main
Dining Room	12x19	Main
Other Room	11x15	Main
Other Room 2	10x8	Main
Other Room 3	15x17	Main

Building Details

NewConstructionYN: No

Basement: Full

Parking: Attached,Basement,Garage Door Opener

Heating: Forced Air, In Floor Heat

Exterior material: Brick,Shake
Siding,Sprinkler System

Agent Details

Agent Full Name: Sandra L Ranck

Agent Email: sandra@sandraranck.com