

5329 VALLEY EDGE DRIVE, MADISON, WI, 53704

https://www.adashunjones.com

5329 Valley Edge  
Drive, Madison, WI,  
53704



\$159,900

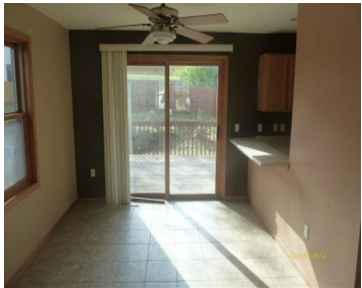

Nice tri-level 3 bedroom 2 bath home on Madison’s east side. Close to East Towne Mall. Walk-through master bath, deck, exposed lower level family room. Nice family home for the first time buyer! This is a Fannie Mae HomePath property and is approved for HomePath Mortgage and Renovation financing. Purchase for as little as 3%...

- 3 beds
- 2 baths
- Res
- Sold
- 1602 sq ft



**Rick Amdahl**  
Century 21 Affiliated

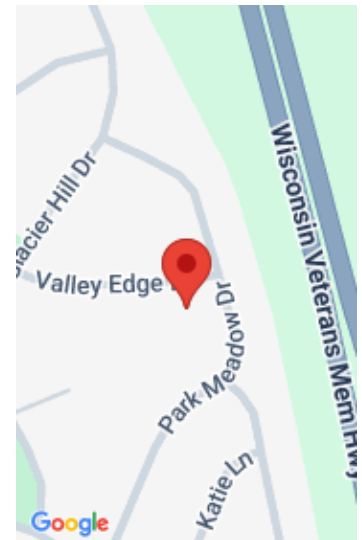

---

## Features

**GarageYN:** Yes

**FireplaceYN:** No

**Features:** Lower Level

**Below Grade Finished Area, sq ft:** 440

**Tax Amount:** 4302

**AttachedGarageYN:** Yes

**PoolPrivateYN:** No

**Above Grade Finished Area, sq ft:** 1162

**Tax Year:** 2011

---

## Amenities

**Waterfront available:** No

**Water Source:** Public

**Cooling:** Central Air

**Sewer:** Public Sewer

---

## Building Details

**NewConstructionYN:** No

**Basement:** Full Size Windows/Exposed,Partial

**Parking:** Attached,Paved

**Heating:** Forced Air, Natural Gas

**Exterior material:** Vinyl Siding

---

## Agent Details

**Agent Full Name:** Rick Amdahl

**Agent Email:** rickamdahl@gmail.com