

530 ENTERPRISE DRIVE, WI, 53593

<https://www.adashunjones.com>

530 ENTERPRISE
Drive, WI, 53593

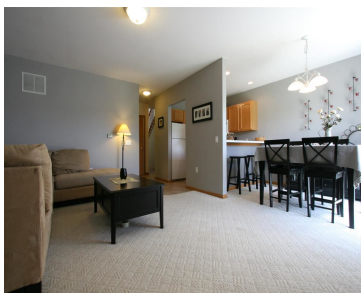

Spacious Verona townhouse featuring a main level living room, dining room with walkout to patio, kitchen with breakfast bar and a 1/2 bath. Two very large bedrooms and two full baths on upper level, master has vaulted ceilings, a walk-in closet and private attached bath. Laundry located on upper level also. Oversized 1 car attached...

- 2 beds
- 2 baths
- Condominium,Res
- Sold
- 1425 sq ft



Noelle Fox
MadisonFlatFeeHomes.com

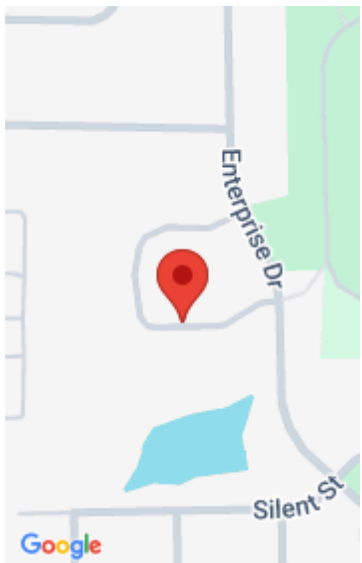

Features

GarageYN: Yes

FireplaceYN: No

WindowFeatures: Skylight(s)

Features: Breakfast Bar,Upper Level,Vaulted Ceiling(s),Walk-in Closet(s)

Tax Year: 2013

Inclusions: Some Window Coverings

AttachedGarageYN: Yes

PoolPrivateYN: No

Utilities: Cable Available

Above Grade Finished Area, sq ft: 1425

Tax Amount: 3037

Amenities

Waterfront available: Pond

Amenities:

Dishwasher,Disposal,Dryer,Microwave,Range,Refrigerator,Washer,Water Softener Owned

Sewer: Public Sewer

Cooling:
Central Air

Water Source:
Public

Building Details

NewConstructionYN: No

Basement: None

Parking: Attached,Garage,Garage Door Opener

Heating: Forced Air, Natural Gas

Exterior material: Vinyl Siding

Agent Details

Agent Full Name: Noelle Fox

Agent Email: Noelle@madisonflatfeehomes.com