

528 RUSTIC RIDGE DRIVE, BRILLION, WI, 54110

https://www.adashunjones.com

528 RUSTIC RIDGE
Drive, BRILLION,
WI, 54110

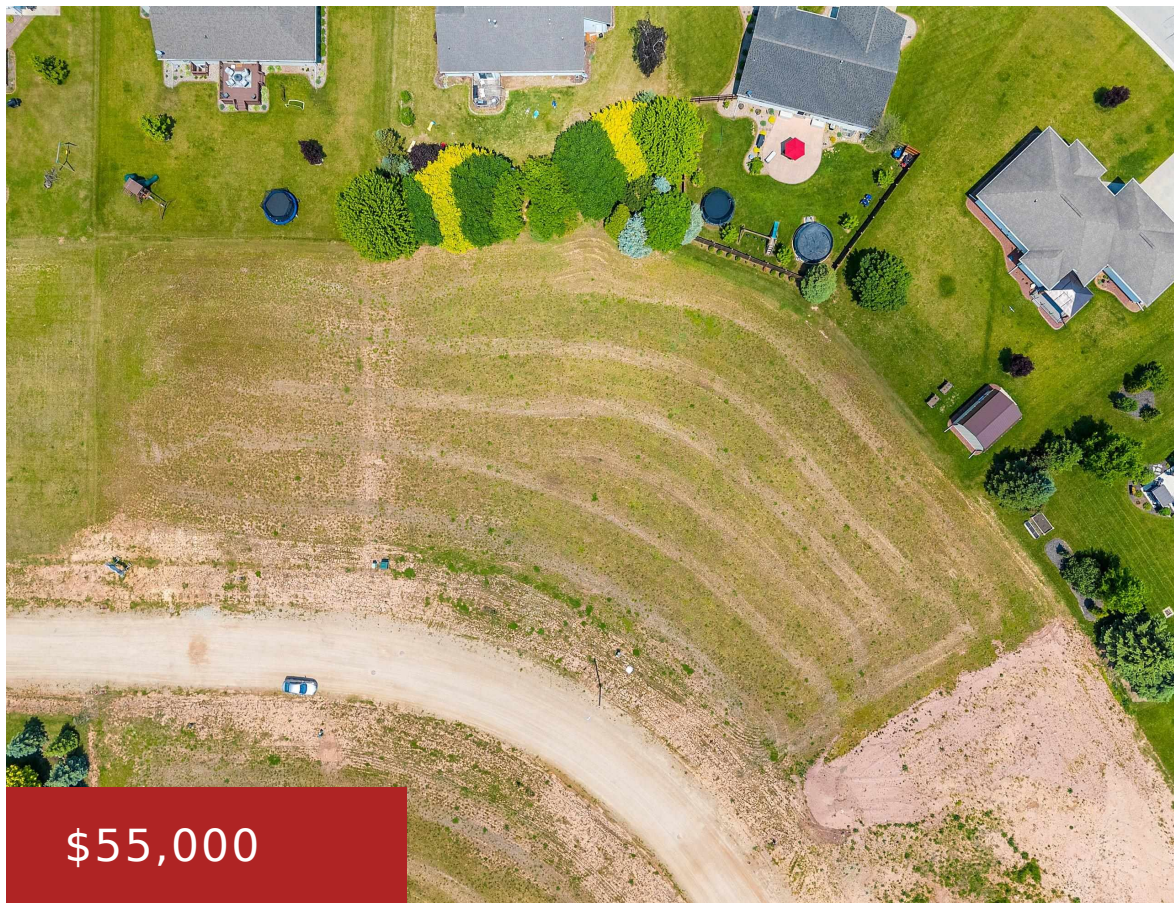

\$55,000



A nice large buildable lot in the sought after MAPLE RIDGE SUBDIVISION!
Central location to Green Bay-Manitowoc-Appleton areas. Great edge of town
location with endless country views plus nature surrounding you w/Brillion
Nature Preserve nearby. Brillion Schools, public utilities including sewer,
water, curb & gutter and street are ALL INCLUDED. Lot 9 allows for single...

- Land
- 2
Family/Duplex,Condo,Re,Vacant
Land/Acreage
- Active



Ryan
Keller Williams Green Bay



Jessica
Keller Williams Green Bay



Features

GarageYN: No

FireplaceYN: No

Lot Features: City Lot

Tax Amount: 2.12

AttachedGarageYN: No

PoolPrivateYN: No

Utilities: Electricity Available, Natural Gas Available

Amenities

Waterfront available: No

Sewer: Public Sewer

Water Source: Public

Building Details

NewConstructionYN: No

Agent Details

Agent Full Name: Ryan Ropson

Agent Email: ryan.ropson@kw.com