

525 WAKEFIELD AVENUE, FOND DU LAC, WI, 54935

https://www.adashunjones.com

525 WAKEFIELD
Avenue, FOND DU
LAC, WI, 54935



\$379,900

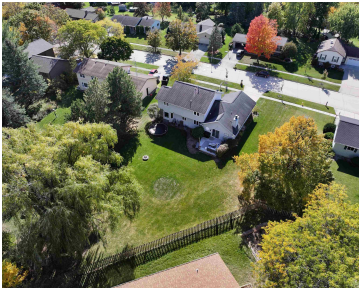

Looking for a 4bed/3bath home with a .50 acre city lot? You will love this one: main floor boasts new LVP flooring, bright white trim, lots of windows for natural light, LR, DR, eat in kitchen with SS appl incl, FR, half bath and laundry. Upstairs has new windows, new carpet and 4 nice sized...

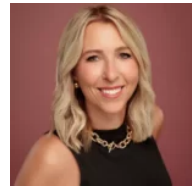

Christine
Adashun Jones, Inc.

- 4 beds
- 3 baths
- Residential
- Residential
- Closed
- 2324 sq ft

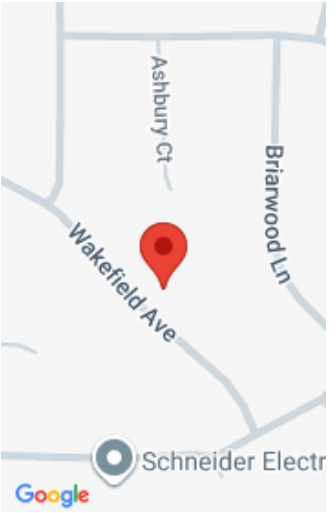

Features

GarageYN: No

FireplaceYN: No

ExteriorFeatures: Deck

Above Grade Finished Area, sq ft: 2324

Inclusions: dishwasher, stove, refrig, microwave, deck lights, tv brackets, pallet table & speakers on deck, blinds, smart GDO, ring bell, workbench bsmt

AttachedGarageYN: No

PoolPrivateYN: No

Features: Formal Dining, Gas, One, Water Softener-Rent

Tax Amount: 4861.96

Exclusions: washer, dryer, garage refrigerator, water softener-rented, porch swing, fp vintage mantle in DR, curtains in all rooms

Amenities

Waterfront available: No

Water Source: Municipal/City

Amenities:

Dishwasher, Dryer, Microwave, Range/Oven, Refrigerator, Washer

Sewer: Municipal Sewer

Room Sizes

Room type	Dimensions	Level
Bedroom 1	13X14	Upper
Bedroom 2	13X10	Upper
Bedroom 3	11X10	Upper
Bedroom 4	13X11	Upper
Family Room	13X20	Main
Formal Dining Room	13X12	Main
Kitchen	13X25	Main
Living Or Great Room	14X17	Main

Building Details

NewConstructionYN: No

ArchitecturalStyle: Colonial

Heating: Central A/C, Forced Air

Basement: Full,Radon Mitigation System,Sump Pump

Exterior material: Deck,Vinyl

Parking: Attached,Opener Included

Agent Details

Agent Full Name: Christine Whealon

Agent Email: christinewhealon@adashunjones.com