

524 OAK OPENING DRIVE, STOUGHTON, WI, 53589

<https://www.adashunjones.com>

524 Oak Opening Drive, Stoughton, WI, 53589

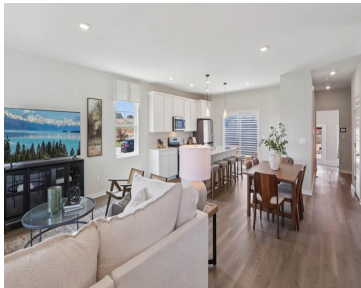

Under Construction-Single Family Home at Kettle Park West Community- Summer 2026 move-in! The Spruce Plan features a corner homesite, 3 bdrms, 2.5 baths, 9 ft ceilings on main level, partial basement & attached 2 car garage. Open concept layout floor plan perfect for entertaining. Kitchen has a large island, 42" cabinets with crown molding &...

• 1658 sq ft



Anita Olsen

D. R. Horton, Inc - Midwest

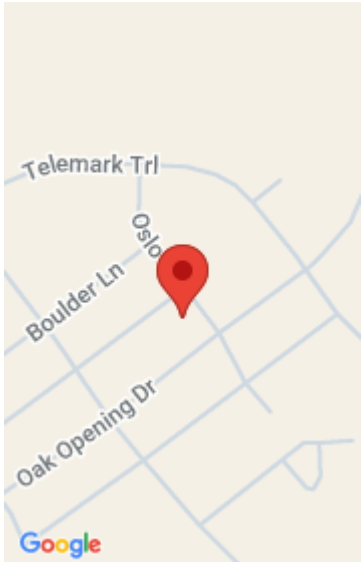

Features

Days on Market: 16

Lot Size, acres: 0.13

Subdivision Name: Kettle Park West

Association Fee: 1500

GarageYN: Yes

Heating: Forced Air, Natural Gas

FireplaceYN: No

Features: Kitchen Island, Main Level, Pantry, Smart Thermostat, Walk-in Closet(s)

Above Grade Finished Area, sq ft: 1658

Tax Year: 2024

Tax Amount: \$414

Area, sq ft: 1,658 sq ft

Year built: 2026

Garage Spaces: 2

Parcel Number: 0510-014-3378-2

AttachedGarageYN: Yes

Cooling: Central Air

PoolPrivateYN: No

Amenities: Dishwasher, Disposal, Microwave, Range

Water Source: Public

Sewer: Public Sewer

Building Details

NewConstructionYN: No

Basement: Concrete,Crawl Space,Partial,Sump Pump

Exterior Material: Stone, Vinyl Siding **Parking:** Attached, Paved

Agent Details

Agent Full Name: Anita Olsen

Agent Email: aolsen1@yahoo.com