

521 SENECA DRIVE, APPLETON, WI, 54911

https://www.adashunjones.com

521 SENECA Drive,
APPLETON, WI,
54911

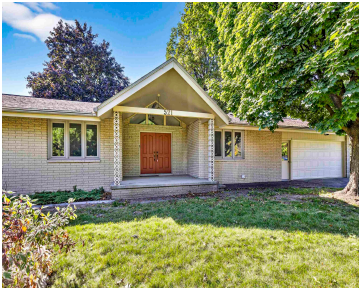

Step into this beautiful ranch home in Appleton North Schools. As you enter, you'll be greeted by the spacious living room with vaulted ceilings, soaring windows, and a cozy fireplace. In the wings are 3 bedrooms, 1.5 baths, and a formal dining room. And don't forget the kitchen! This roomy kitchen offers plenty of workspace,...



Kelly
LPT Realty

- 3 beds
- 2 baths
- Residential
- Residential,Single Family Residence
- Active
- 1378 sq ft

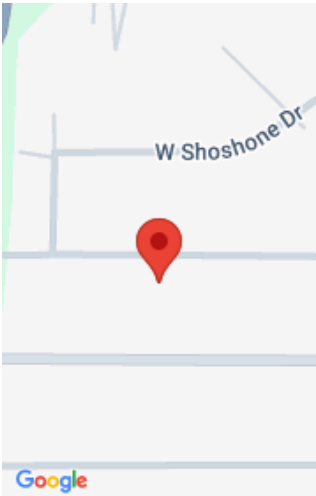

Features

GarageYN: No

FireplaceYN: No

Features: Cable Available,Central Vacuum,Formal Dining,Hi-Speed Internet Availbl,One,Vaulted Ceiling(s),Wood Burning

Tax Amount: 2860.24

Exclusions: Seller's Personal Property

AttachedGarageYN: No

PoolPrivateYN: No

Above Grade Finished Area, sq ft: 1378

Inclusions: Refrigerator, Oven/Stove, Dishwasher, Microwave, Washer, Dryer, Any Shelving As Seen

Amenities

Waterfront available: No

Cooling: Central Air

Amenities: Dishwasher,Dryer,Microwave,Range,Refrigerator,Washer **Water Source:** Public

Sewer: Public Sewer

Room Sizes

Room type	Dimensions	Level
Bedroom 1	14x11	Main
Bedroom 2	11x10	Main
Bedroom 3	10x10	Main
Formal Dining Room	13x10	Main
Kitchen	11x10	Main
Living Room	21x13	Main
Dining Room	09x07	Main

Building Details

NewConstructionYN: No	ArchitecturalStyle: Ranch
Heating: Radiant	Basement: Full,Sump Pump
Exterior material: Brick	Parking: Attached,Garage Door Opener

Agent Details

Agent Full Name: Kelly L Davies	Agent Email: kelly@kellydavieshomes.com
--	--