

518 EMMA ST, FOND DU LAC, WI, 54935-3918

https://www.adashunjones.com

518 EMMA ST,
FOND DU LAC, WI,
54935-3918

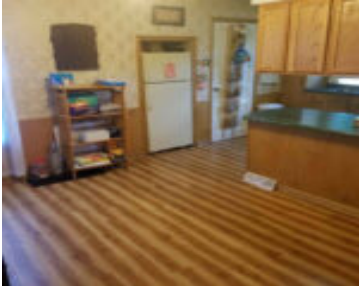

Plenty of updates in this 2 bedroom, 2 story home with an awesome cul de sac location! Brand new roof, flooring, updated 200 amp service & Sure Dry Basement Systems completed in 2015. Gas fireplace in living room, formal dining and half bath in basement. You will love the large, landscaped yard and 2.5 car...



Listing
Adashun Jones, Inc.

- 2 beds
- 1 bath
- Residential
- Residential,Single Family Residence
- Closed
- 1272 sq ft

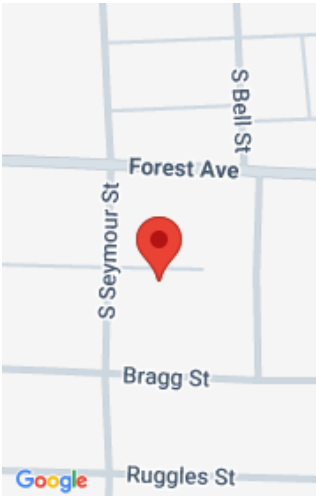

Features

GarageYN: No

FireplaceYN: No

Features: Formal Dining,Gas

Tax Amount: 1963

AttachedGarageYN: No

PoolPrivateYN: No

Above Grade Finished Area, sq ft: 1272

Amenities

Waterfront available: No

Amenities: Microwave,Range,Refrigerator

Sewer: Public Sewer

Cooling: Central Air

Water Source: Public

Room Sizes

Room type	Dimensions	Level
Bedroom 1	11X12	Upper
Bedroom 2	11X9	Upper
Formal Dining Room	11X10	Main
Kitchen	10X9	Main
Living Room	11X22	Main

Building Details

NewConstructionYN: No

Heating: Forced Air

Exterior material: Vinyl Siding

ArchitecturalStyle: Other

Basement: Full

Parking: Detached