5119 COUNTY RD II, LARSEN, WI, 54947-8733

https://www.adashunjones.com

5119 COUNTY RD II, LARSEN, WI, 54947-8733





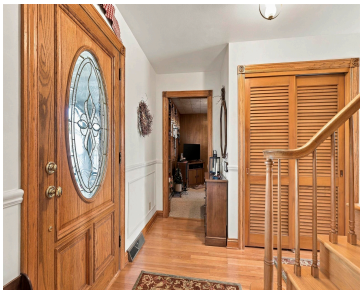



$409,900

• 2096 sq ft

The Third Little Pig built this house of brick to endure. Enter the center hallway colonial, a lovely foyer with hardwood floors, access to the den. On the main floor is an expansive living room with a wood burning fireplace, a formal dining room with finger-pincher door to the kitchen. In there you'll enjoy maple...



Michael

Coldwell Banker Real Estate Group

Features

Price per sq ft: $195.56

Area, sq ft: 2,096 sq ft

Lot Size, acres: 0.4

Year built: 1959

For Sale or Rent: For Sale

Garage Spaces: 3

Architectural Style: Colonial

Parcel Number: 028-067806

GarageYN: No

AttachedGarageYN: No

Heating: Forced Air

Cooling: Central Air

FireplaceYN: No

PoolPrivateYN: No

Features: At Least 1 Bathtub, Formal Dining, Pantry, Two, Walk-in Shower, Water Softener-Own, Wood Burning

Amenities: Dishwasher, Dryer, Electric Dryer, Electric Oven, Microwave, Range, Refrigerator, Washer

Above Grade Finished Area, sq ft: 2096

Water Source: Well

Sewer: Public Sewer

Tax Amount: $3,984

Room Sizes

Main Level Formal Dining Room 11x10 Kitchen 20x10 Living Room 15x24 Other Room 9x11 Upper Level Bedroom 1 14x12 Bedroom 2 9x10 Bedroom 3 13x10 Bedroom 4 14x8

Building Details

NewConstructionYN: No

Basement: Full,Sump Pump

Exterior Material: Brick

Parking: Attached, Garage Door Opener

Agent Details

Agent Full Name: Michael J. Christianson

Agent Email: mchristianson@coldwellhomes.com