

5116 BAY SHORE DRIVE, STURGEON BAY, WI,  
54235-8984

<https://www.adashunjones.com>

5116 BAY SHORE  
Drive, STURGEON  
BAY, WI,  
54235-8984

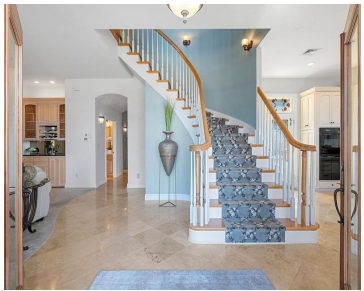

Stunning retreat w/ views of the Bay! This home's thoughtful design features in-floor heating for those cozy winter days & a brick exterior that blends durability w/ classic charm. Living Rm has soaring 10' clgs, gas FP & wet bar. Relaxing Sun Rm offers generous natural light & access to brick paver patio & enchanting...



**Lisa**  
Resource One Realty, LLC

- 3 beds
- 2 baths
- Residential
- Residential, Single Family Residence
- Closed
- 3806 sq ft



---

## Features

**GarageYN:** No

**FireplaceYN:** No

**Spa Features:** Bath

**ExteriorFeatures:** Patio, Storage Shed

**Features:** Central Vacuum,Gas,Jetted Tub,One,Pantry,Security System,Water Softener-Own

**Tax Amount:** 7008.6

**AttachedGarageYN:** No

**PoolPrivateYN:** No

**Security Features:** Security System

**Lot Features:** Wooded

**Above Grade Finished Area, sq ft:** 3806

**Inclusions:** Refrigerator, Oven/Range, Dishwasher, Microwave, Washer, Dryer, Bar, Garage & Mst Bath Fridge, Central Vac, Security System & 4 Cameras, Garage Heater

**Exclusions:** Sellers personal property

---

## Amenities

**Waterfront available:** Yes      **Water Body Name:** Green Bay

**Cooling:** Central Air

**Amenities:** Dishwasher,Dryer,Microwave,Range,Refrigerator,Washer

**Water Source:** Well

**Sewer:** Conventional Septic

---

## Room Sizes

Room type	Dimensions	Level
Bedroom 1	23x23	Upper
Bedroom 2	16x12	Upper
Bedroom 3	13x10	Main
Kitchen	21x14	Main
Living Or Great Room	23x16	Main
Dining Room	21x8	Main
Other Room	16x13	Upper
Other Room 2	23x7	Main
Other Room 3	32x14	Upper
Other Room 4	9x5	Main

## Building Details

**NewConstructionYN:** No

**Heating:** In Floor Heat

**Basement:** Full

**Exterior material:** Brick,Patio,Storage Shed

**Parking:** Attached,Heated,Heated Garage

---

## Agent Details

**Agent Full Name:** Lisa R Parkos-Verhagen

**Agent Email:** lparkos@resource1gb.com

**Attribution Contact:** OFF-D: 920-255-6580