

511 GLENDALE AVENUE, TOMAH, WI, 54660

https://www.adashunjones.com

511 Glendale
Avenue, Tomah, WI,
54660

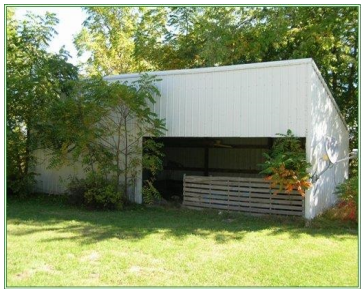

Enjoy this recently updated 3 bedroom home on a huge 50 x 220 lot. The great open and flowing floor plan has very little wasted space and a convenient main floor laundry. A concrete drive leads to the attached 12 x 20 garage. There is also a detached 16 x 36 building for extra storage...

- 3 beds
- 1 bath
- G1
- Sold
- 1600 sq ft



Wayne Stockwell
VIP Realty

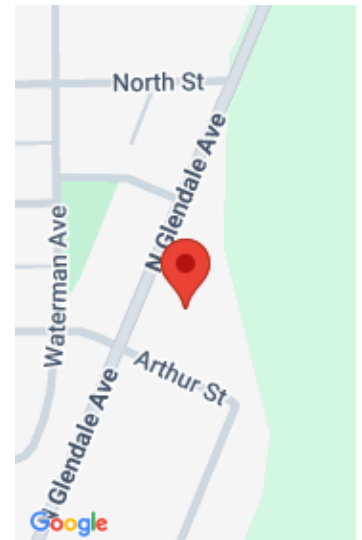

Features

GarageYN: No

AttachedGarageYN: No

FireplaceYN: No

PoolPrivateYN: No

Utilities: Cable Available

Features: Cable Available,Dryer,Main Level,Washer

Above Grade Finished Area, sq ft: 1600 **Tax Year:** 2013

Tax Amount: 2422

Amenities

Waterfront available: No

Cooling: Central Air

Amenities: Dryer,Range,Refrigerator,Washer

Water Source: Public

Sewer: Public Sewer

Building Details

NewConstructionYN: No

Heating: Forced Air, Natural Gas

Basement: Partial

Exterior material: Vinyl Siding

Parking: Paved

Agent Details

Agent Full Name: Wayne Stockwell

Agent Email: wayne.viprealty@gmail.com