

# 506 HENRIETTE AVENUE, CRIVITZ, WI, 54114

<https://www.adashunjones.com>

506 HENRIETTE Avenue, CRIVITZ, WI, 54114

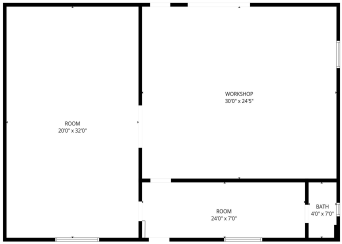

• 1800 sq ft

This commercial property is ideally located in a prominent business district in Crivitz, high-traffic tourist area, offering excellent visibility & accessibility for a wide range of business opportunities. Durable concrete structure designed for long-term use. Cozy front courtyard & ample parking. Front entry/lobby area creates a professional impression. Large open flex room provides layout options...



**Karen**  
New Home Real Estate, LLC

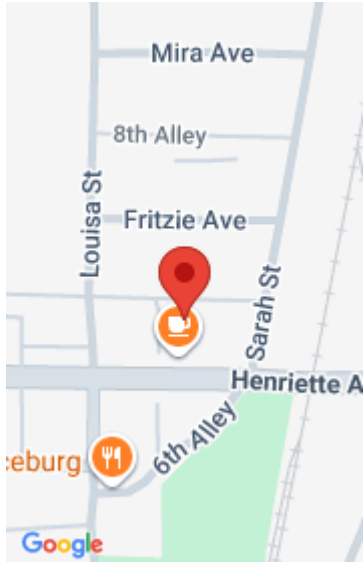

---

## Features

**Price per sq ft:** \$83.06

**Area, sq ft:** 1,800 sq ft

**Year built:** 1950

**Parcel Number:** 121-00907.001

**AttachedGarageYN:** No

**FireplaceYN:** No

**Features:** Pole Sign

**Sewer:** Public Sewer

**Floors:** 1 floor

**Lot Size, acres:** 0.2

**For Sale or Rent:** For Sale

**GarageYN:** No

**Heating:** Forced Air, Wall Unit(s)

**PoolPrivateYN:** No

**Water Source:** Public

**Tax Amount:** \$1,061.27

---

## Building Details

**NewConstructionYN:** No

**Exterior Material:** Block, Concrete

**Basement:** None

**Parking:** Common, On Site, Paved

---

## Agent Details

**Agent Full Name:** Karen P. Pluff

**Agent Email:** karenpluff@yahoo.com