

503 MEADOW HEIGHTS DRIVE, BLACK CREEK, WI,  
54106

https://www.adashunjones.com

503 MEADOW  
HEIGHTS Drive,  
BLACK CREEK, WI,  
54106

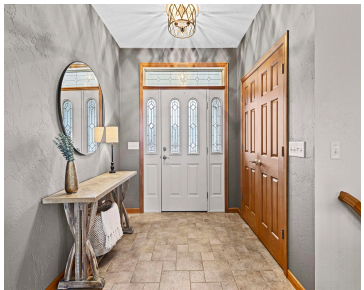

\$449,900

Discover the perfect blend of small-town charm and city convenience in this stunning ranch home, just 15 minutes from Appleton and 25 from Green Bay. Enjoy 10 foot ceilings throughout the first floor, gorgeous hardwood and tile floors, upgraded kitchen, and open living room with updated fireplace, built-ins and double tray ceilings. The primary suite...



**Mitzie**  
Acre Realty, Ltd.

- 3 beds
- 4 baths
- Residential
- Residential
- Active
- 2514 sq ft

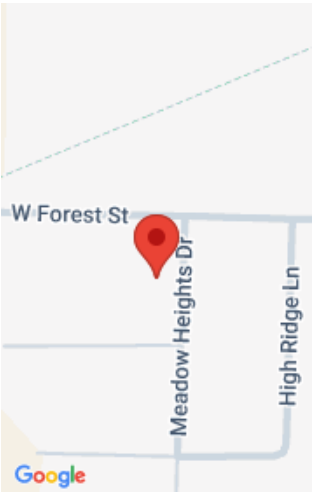

---

## Features

**GarageYN:** No

**FireplaceYN:** No

**ExteriorFeatures:** Patio

**Above Grade Finished Area, sq ft:** 1912

**Tax Amount:** 5505.11

**Exclusions:** TV mounts, security cameras, washer and dryer, generator, basement shelves by workout area, work benches, basement freezer, garage refrigerator

**AttachedGarageYN:** No

**PoolPrivateYN:** No

**Features:** Gas,Kitchen Island,One

**Below Grade Finished Area, sq ft:** 602

**Inclusions:** stove, refrigerator, microwave, dishwasher, water softener, blink doorbell, shelves in basement near garage stairs

---

## Amenities

**Waterfront available:** No

**Amenities:** Dishwasher,Disposal,Dryer,Microwave,Range/Oven,Refrigerator,Washer

**Water Source:** Municipal/City  
**Sewer:** Municipal Sewer

---

## Room Sizes

| Room type            | Dimensions | Level |
|----------------------|------------|-------|
| Bedroom 1            | 15x15      | Main  |
| Bedroom 2            | 12x11      | Main  |
| Bedroom 3            | 11x11      | Main  |
| Family Room          | 19x22      | Lower |
| Kitchen              | 14x13      | Main  |
| Living Or Great Room | 19x18      | Main  |
| Dining Room          | 13x12      | Main  |
| Other Room           | 7x7        | Main  |
| Other Room 2         | 6x5        | Main  |
| Other Room 3         | 9x9        | Lower |
| Other Room 4         | 8.5x8      | Lower |

## Building Details

**NewConstructionYN:** No

**ArchitecturalStyle:** Ranch

**Heating:** Central A/C, Forced Air

**Basement:** Full,Full Sz Windows Min 20x24,Partial Fin.  
Contiguous,Partial Finished Pre2020,Sump Pump

**Exterior material:** Brick,Patio,Vinyl

**Parking:** > 26' Deep Stall,Attached,Basement  
Access,Heated,Opener Included

---

## Agent Details

**Agent Full Name:** Mitzie S Klozotsky

**Agent Email:** mitzie.klozotsky@acrerealty.com