

5005 HALF CROWN COURT, DE PERE, WI, 54115

<https://www.adashunjones.com>

5005 HALF CROWN
Court, DE PERE, WI,
54115



\$164,900

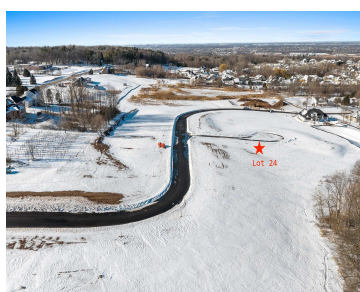
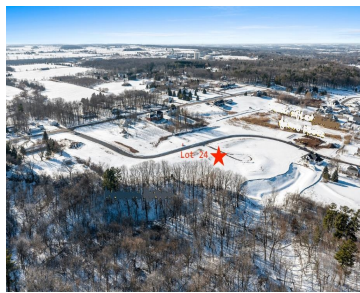

Experience the epitome of luxury living at Dollar Ridge Estates—Ledgeview’s premier new subdivision. This distinguished community offers breathtaking views of the Green Bay metro skyline, private backyards, & serene wooded ravines, creating an unmatched homesite setting. Ideally situated < 1 mile from the Ledgeview Golf Course & minutes from Hwy 172, I-41, & I-43. Located...



Jessica
Design Realty

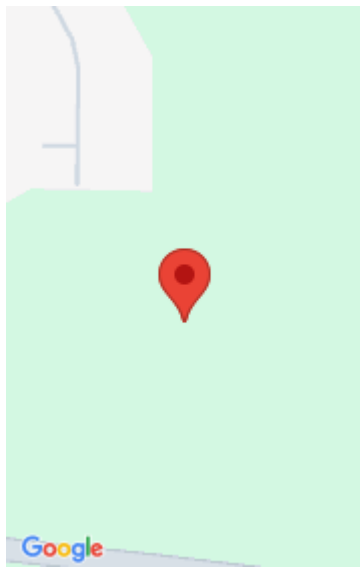

Features



Price per sq ft: \$471,142.86

Subdivision Name: Dollar Ridge Estates

Parcel Number: D-2667

AttachedGarageYN: No

PoolPrivateYN: No

Utilities: All Underground, Cable Available, Electricity Available, Natural Gas Available, Phone Available

Water Source: Public

Lot Size, acres: 0.35

For Sale or Rent: For Sale

GarageYN: No

FireplaceYN: No

Lot Features: Cul-De-Sac, Exposed LL Possible, Rural - Subdivision

Features: High Speed Internet

Sewer: Public Sewer

Building Details

NewConstructionYN: No

Agent Details

Agent Full Name: Jessica A. Janssen

Agent Email: jessica@designrealtyteam.com