

4925 MOUNDS PARK ROAD, BRIGHAM, WI, 53517

https://www.adashunjones.com

4925 Mounds Park Road, Brigham, WI, 53517

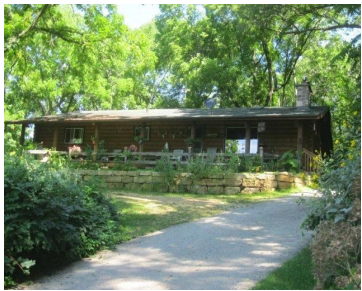

Unique log home is all hardwood and logs are 9 inch pine log poles from Montana. Private wooded lot on 13.5 acres and a short distance to Blue Mounds State Park. Many updates. 13×17 master bedroom and 15×15 second bedroom that is currently being used as an office. 10×16 sun room which has a deck...

- 3 beds
- 2 baths
- AR-1
- Sold
- 1666 sq ft



Duane Iverson
Century 21 Affiliated Pfister

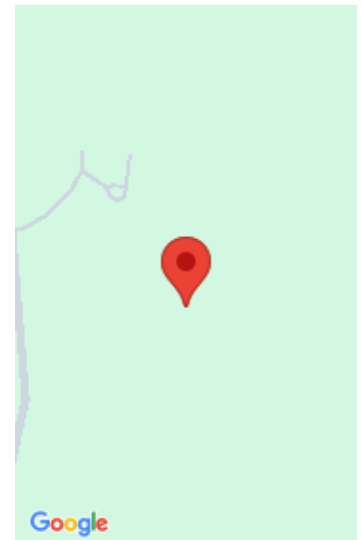

Features

GarageYN: Yes

AttachedGarageYN: No

FireplaceYN: Yes

PoolPrivateYN: No

Lot Features: Wooded

Features: Accessible Bedroom, Accessible Full Bath, Lower Level, Water softener inc, Wood Burning, Wood Burning Stove

Above Grade Finished Area, sq ft: 1593

Below Grade Finished Area, sq ft: 73

Tax Year: 2013

Tax Amount: 4533

Amenities

Waterfront available: No

Cooling: Central Air

Amenities: Microwave, Range, Refrigerator, Water Softener Owned

Water Source: Well

Sewer: Private Sewer

Building Details

NewConstructionYN: No

Heating: Forced Air, Propane, Wood

Basement: Full

Exterior material: Log

Parking: Detached, Paved

Agent Details

Agent Full Name: Duane Iverson

Agent Email: diverson@c21affiliated.com