

4925 BROOKSHIRE DRIVE, APPLETON, WI, 54913

https://www.adashunjones.com

4925 BROOKSHIRE
Drive, APPLETON,
WI, 54913

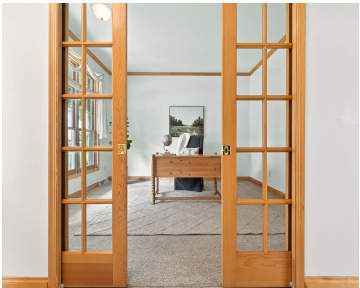

This is the 2-story former parade home nestled in the highly sought after North Appleton Highview Park neighborhood you've been waiting for! Enter into the foyer and be greeted by the oversized office/den. The main floor offers an expansive open concept layout with a size-able kitchen, stunning 4-seasons room w/ endless natural light, 1st floor...



Ryan
Century 21 Ace Realty

- 4 beds
- 3 baths
- Residential
- Residential, Single Family Residence
- Active
- 3907 sq ft



Features

GarageYN: No

FireplaceYN: No

Features: Gas,One

Below Grade Finished Area, sq ft: 1089

Inclusions: Refrigerator, Oven/Range, Dishwasher, Microwave, washer, dryer, all bedroom shelving, all central vacuum equipment

AttachedGarageYN: No

PoolPrivateYN: No

Above Grade Finished Area, sq ft: 2818

Tax Amount: 6935.04

Exclusions: Sellers personal property

Amenities

Waterfront available: No

Water Source: Public

Cooling: Central Air

Sewer: Public Sewer

Room Sizes

| Room type | Dimensions | Level |
|--------------|------------|-------|
| Bedroom 1 | 18x14 | Upper |
| Bedroom 2 | 14x12 | Upper |
| Bedroom 3 | 13x12 | Upper |
| Bedroom 4 | 13x12 | Upper |
| Kitchen | 16x13 | Main |
| Living Room | 20x19 | Main |
| Dining Room | 15x14 | Main |
| Other Room | 14x12 | Main |
| Other Room 2 | 15x14 | Main |
| Other Room 3 | 33x33 | Lower |

Building Details

NewConstructionYN: No

Heating: Forced Air

Basement: Full,Partial Fin. Contiguous,Sump Pump

Exterior material: Brick,Vinyl Siding

Parking: Attached

Agent Details

Agent Full Name: Paul

Agent Email: ryan.paul@c21ace.com