

4922 SHERWOOD ROAD, MADISON, WI, 53711

https://www.adashunjones.com

4922 Sherwood
Road, Madison, WI,
53711

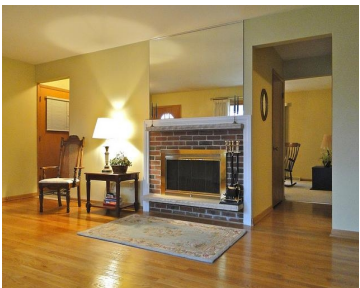
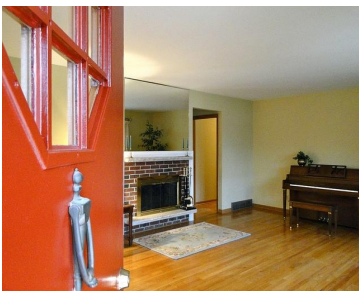

Darling ranch nestled on a private terraced lot with mature trees and perennials to be enjoyed from the year around porch or outdoor patio. Imagine sipping coffee watching snow fall from updated kitchen or 1st floor family room. Gorgeous hardwoods, wood burning fireplace, large bath w/double sinks, finished LL family room with second fireplace (gas)...

- 3 beds
- 1 bath
- R1
- Sold
- 1939 sq ft



Shelly Sprinkman
Restaino & Associates

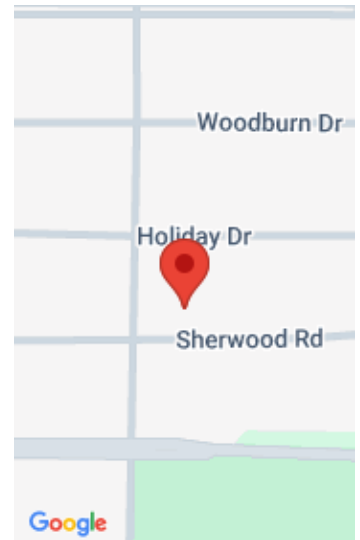

Features

GarageYN: Yes

FireplaceYN: No

Security Features: Security System

Features: Accessible Bedroom, Accessible Full Bath, Cable Available, Gas, Lower Level, Security System, Washer, Water softener inc, Wood Burning

Below Grade Finished Area, sq ft: 459

Tax Amount: 5739

AttachedGarageYN: Yes

PoolPrivateYN: No

Utilities: Cable Available

Above Grade Finished Area, sq ft: 1480

Tax Year: 2011

Inclusions: All window coverings

Amenities

Waterfront available: No

Cooling:
Central Air

Amenities: Dishwasher, Microwave, Range, Refrigerator, Washer, Water Softener Owned

Water Source:
Public

Sewer: Public Sewer

Building Details

NewConstructionYN: No

Heating: Forced Air, Natural Gas

Basement: Finished, Full, Sump Pump **Exterior material:** Brick, Stone, Wood Siding

Parking: Attached, Paved

Agent Details

Agent Full Name: Shelly Sprinkman

Agent Email: shelly@sprinkmanrealestate.com