

4908 LANDMARK CIRCLE 312-A1, EGG HARBOR, WI,
54209

https://www.adashunjones.com

4908 LANDMARK
Circle 312-A1, Egg
Harbor, WI, 54209

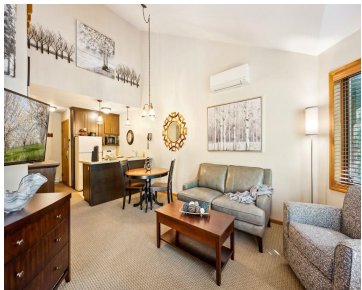
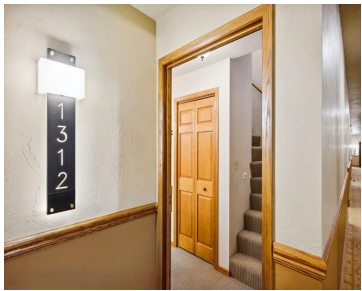

Why just visit The Landmark Resort when you can own a slice of paradise? This updated 2-bedroom, 1-bath wood-view unit offers both ultimate privacy and easy access to everything. Whether you're looking to relax or rent it out year-round utilizing The Landmark's rental program. Set on a bluff with stunning views of Green Bay, the...



Leah
Shorewest, Realtors

- 2 beds
- 1 bath
- Residential
- COMMERCIAL,Condominium,Recreational
- Closed
- 762 sq ft

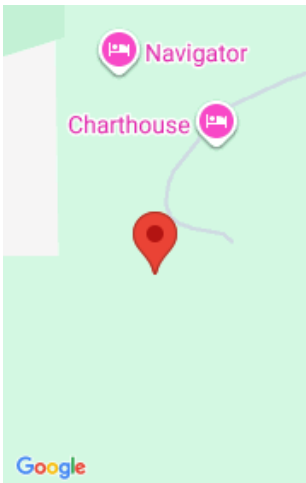

Features

GarageYN: No

FireplaceYN: No

Features: Balcony/Deck/Patio, Freestanding/Stove, One, Vaulted Ceiling

Tax Amount: 461.46

AttachedGarageYN: No

PoolPrivateYN: No

Above Grade Finished Area, sq ft: 762

Amenities

Waterfront available: No

Amenities: Dishwasher, Disposal, Microwave, Range/Oven, Refrigerator

Water Source: Private Well

Sewer: Septic Tank

Room Sizes

Room type	Dimensions	Level
Bedroom 1	9x10	Main
Bedroom 2	10x12	Main
Kitchen	6x10	Main
Living Or Great Room	10x12	Main
Dining Room	5x10	Main

Building Details

NewConstructionYN: No	Heating: Wall Unit(s)
Exterior material: Wood/Wood Shake/Cedar	Parking: None

Agent Details

Agent Full Name: Leah Gieseler-Hantke	Agent Email: lgieselerhantke@shorewest.com
--	---