

487 PAPERMILL CIRCLE, KIMBERLY, WI, 54136-0000

https://www.adashunjones.com

487 PAPERMILL
Circle, Kimberly,
WI, 54136-0000

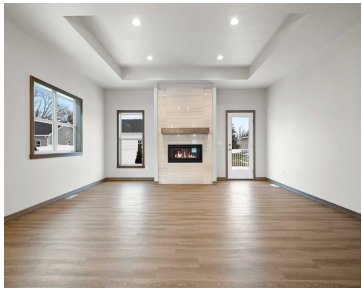

Enjoy carefree condo living in this beautiful no step entry, stand-alone home. Open concept 1-story condo with spacious great room featuring tray ceiling, large daylight windows, gas FP & door to maintenance free deck. Kitchen offers abundant custom cabinets, quartz countertops, tile backsplash & center island. Enjoy the large master suite with tray ceiling, walk-in...

- 3 beds
- 3 baths
- Residential
- Condo,Condominium
- Active
- 2503 sq ft



Lisa
Resource One Realty, LLC

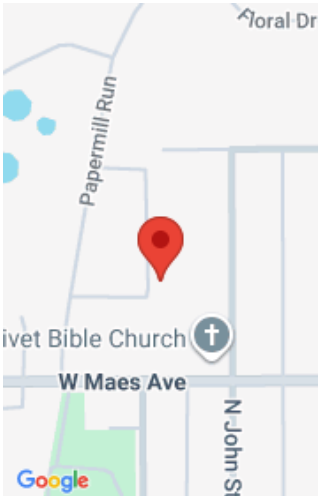

Features

GarageYN: No

FireplaceYN: No

Features: Gas,Kitchen Island,One,Pantry

Below Grade Finished Area, sq ft: 938

Inclusions: Dishwasher, Microwave, 1 Year Builder Warranty from date of closing

AttachedGarageYN: No

PoolPrivateYN: No

Above Grade Finished Area, sq ft: 1565

Tax Amount: 5340.17

Amenities

Waterfront available: No

Amenities: Dishwasher,Microwave

Sewer: Public Sewer

Cooling: Central Air

Water Source: Public

Room Sizes

Room type	Dimensions	Level
Bedroom 1	17x15	Main
Bedroom 2	14x11	Main
Bedroom 3	15x15	Lower
Kitchen	16x13	Main
Living Or Great Room	20x16	Main
Dining Room	16x10	Main
Other Room	7x6	Main
Other Room 2	20x20	Lower

Building Details

NewConstructionYN: Yes
Heating: Forced Air

Exterior material: Stone,Vinyl,Vinyl Siding
Parking: Attached,Garage,Garage - 2 Car

Agent Details

Agent Full Name: Lisa R Parkos-Verhagen
Agent Email: lparkos@resource1gb.com