

4864 PRAIRIE SCHOOL DRIVE, HOBART, WI, 54155

https://www.adashunjones.com

4864 PRAIRIE SCHOOL Drive,
Hobart, WI, 54155

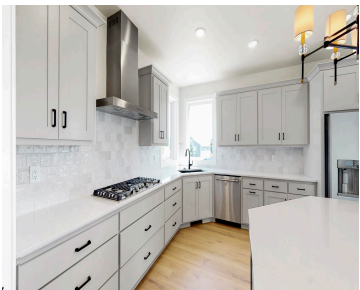

\$918,000

Don't miss out on this stunning 5 bedroom home with unique loft space located in the Woodfield Prairie Subdivision. This home offers maximum flexibility in its design while offering ample storage. The finished lower level offers a home theater room, spacious recreation area and additional room that can function as a 6th bedroom or office....



Michael
NextHome Select Realty



Christine
NextHome Select Realty

- 5 beds
- 6 baths
- Residential
- Residential
- Active
- 4499 sq ft

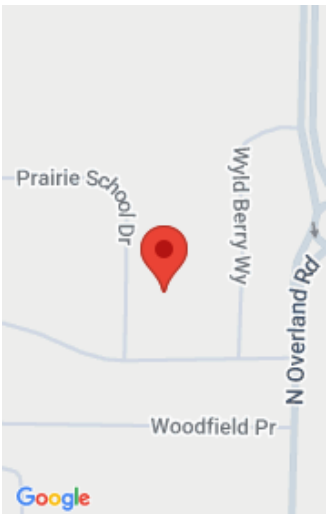

Features

GarageYN: No

FireplaceYN: No

Lot Features: Sidewalk

AttachedGarageYN: No

PoolPrivateYN: No

Features: At Least 1 Bathtub,Gas,Kitchen Island,One,Pantry,Vaulted Ceiling,Walk-in Closet(s),Walk-in Shower,Wood/Simulated Wood Fl

Above Grade Finished Area, sq ft: 3205

Below Grade Finished Area, sq ft: 1294

Tax Amount: 5733.26

Inclusions: Refrigerator, Oven/Range, Dishwasher, Microwave

Exclusions: Seller's personal property

Amenities

Waterfront available: No

Amenities: Dishwasher,Microwave,Range/Oven,Refrigerator

Water Source: Municipal/City

Sewer: Municipal Sewer

Room Sizes

Room type	Dimensions	Level
Bedroom 1	17X16	Main
Bedroom 2	14X13	Upper
Bedroom 3	13X12	Upper
Bedroom 4	16X13	Upper
Bedroom 5	13X13	Upper
Family Room	18X16	Lower
Kitchen	26X17	Main
Living Or Great Room	24X21	Main
Other Room	14X13	Main
Other Room 2	16X14	Lower
Other Room 3	28X20	Lower
Other Room 4	8X8	Main

Building Details

NewConstructionYN: Yes

Heating: Central A/C, Forced Air,
Zoned

Basement: 8Ft+ Ceiling,Finished Contiguous,Full,Sump
Pump

Exterior material: Stone,Vinyl

Parking: > 26' Deep Stall,Attached

Agent Details

Agent Full Name: Michael Nemecek

Agent Email: michael@selectnexthome.com