

4861 WYLD BERRY WAY, HOBART, WI, 54155

<https://www.adashunjones.com>

4861 WYLD BERRY
Way, HOBART, WI,
54155



\$429,900

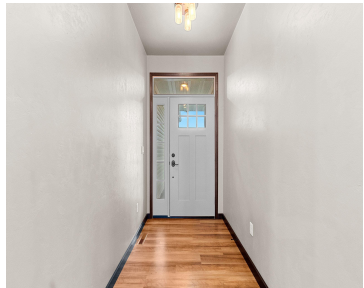

Wonderful zero entry accessible condo in a popular Hobart Neighborhood! Enjoy 1st Floor Living & attractive open concept layout. You'll love the large kitchen with center island, tile backsplash, granite counters, pantry, & full appliance package. Ceilings are extra tall giving you a spacious feeling throughout. There is 1st Floor laundry, a master suite with...

- 2 beds
- 2 baths
- Residential
- Residential, Single Family Residence
- Active
- 1817 sq ft



Ann
Keller Williams Green Bay

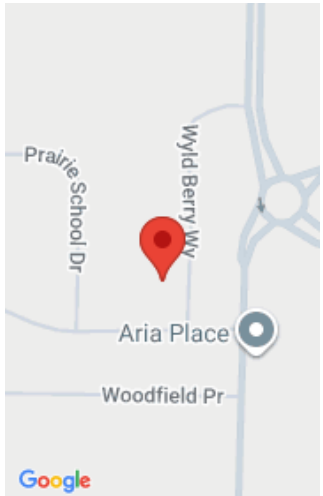

Features

GarageYN: No

FireplaceYN: No

Features: At Least 1 Bathtub,Breakfast Bar,Cable Available,Gas,Hi-Speed Internet Availbl,One,Vaulted Ceiling(s),Walk-in Closet(s),Walk-in Shower

Tax Amount: 4593.93

Exclusions: Seller's Personal Property

AttachedGarageYN: No

PoolPrivateYN: No

Above Grade Finished Area, sq ft: 1817

Inclusions: Oven/Range, Refrigerator, Microwave, Washer & Dryer

Amenities

Waterfront available: No

Cooling: Central Air

Amenities: Dishwasher,Dryer,Microwave,Range,Refrigerator,Washer **Water Source:** Public

Sewer: Public Sewer

Room Sizes

Room type	Dimensions	Level
Bedroom 1	16x15	Main
Bedroom 2	15x12	Main
Kitchen	16x15	Main
Living Room	23x18	Main
Dining Room	15x9	Main
Other Room	10x5	Main

Building Details

NewConstructionYN: No

Heating: Forced Air

Exterior material: Stone,Vinyl Siding

ArchitecturalStyle: Ranch

Basement: Full,Stubbed for Bath,Sump Pump

Parking: Attached,Garage Door Opener

Agent Details

Agent Full Name: Ann M Senn

Agent Email: annsenn@kw.com