

485 PAPERMILL CIRCLE, KIMBERLY, WI, 54136-0000

<https://www.adashunjones.com>

485 PAPERMILL
Circle, Kimberly,
WI, 54136-0000



\$419,900

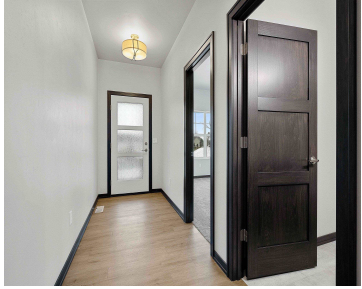

Enjoy carefree living in this beautiful no step entry, side by side condo. Open concept 1-story with spacious great room featuring tray ceiling, large daylight windows, gas FP & door to maintenance free deck. Kitchen offers abundant custom cabinets, quartz countertops, tile backsplash & center island. Enjoy the large master suite with tray ceiling, walk-in...

• 2499 sq ft



Lisa
Resource One Realty, LLC

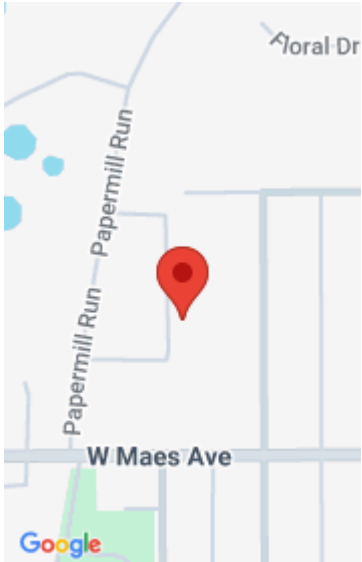

Features

Price per sq ft: \$168.03

Year built: 2024

Association Fee: 225

Parcel Number: 250093968

AttachedGarageYN: No

Cooling: Central Air

PoolPrivateYN: No

Amenities: Dishwasher, Microwave

Below Grade Finished Area, sq ft: 938

Sewer: Public Sewer

Area, sq ft: 2,499 sq ft

For Sale or Rent: For Sale

Association Name: Papermill Circle

GarageYN: No

Heating: Forced Air

FireplaceYN: No

Features: Gas, Kitchen Island, One, Pantry

Above Grade Finished Area, sq ft: 1561

Water Source: Public

Room Sizes

Main Level Bedroom 1 17x15 Bedroom 2 14x11 Kitchen 16x13 Living Or Great Room 20x16
Dining Room 16x20 Other Room 07x06 Lower Level Bedroom 3 15x15 Other Room 2 20x20

Building Details

NewConstructionYN: No

Exterior Material: Stone, Vinyl, Vinyl Siding

Parking: Attached, Garage, Garage - 2 Car

Agent Details

Agent Full Name: Lisa R. Parkos-Verhagen

Agent Email: lparkos@resource1gb.com